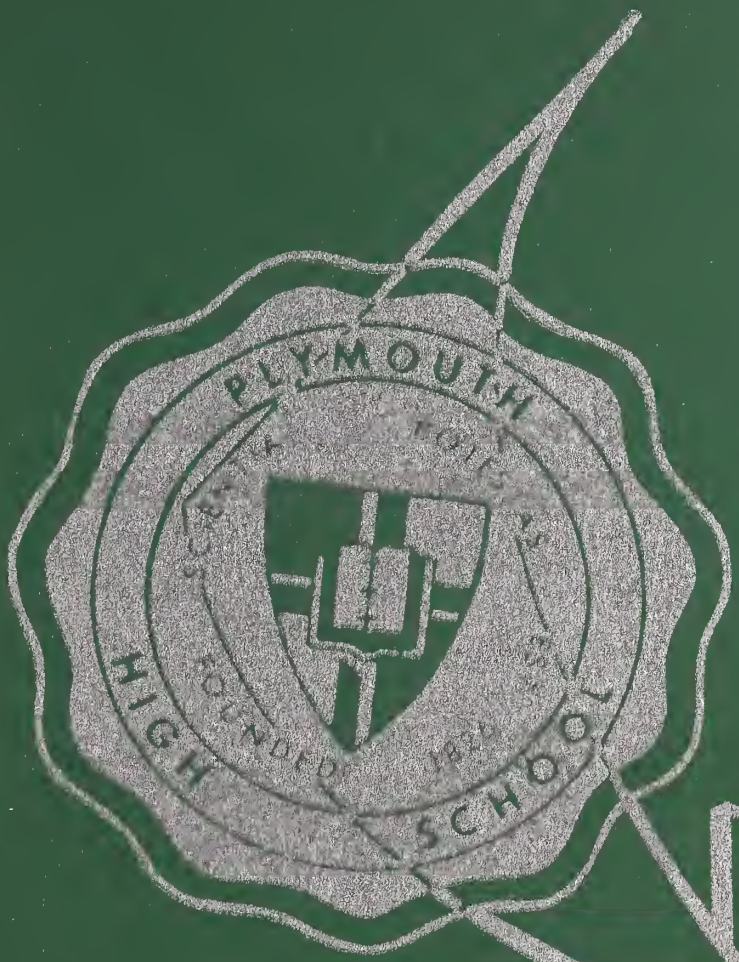

59 Pilgrim

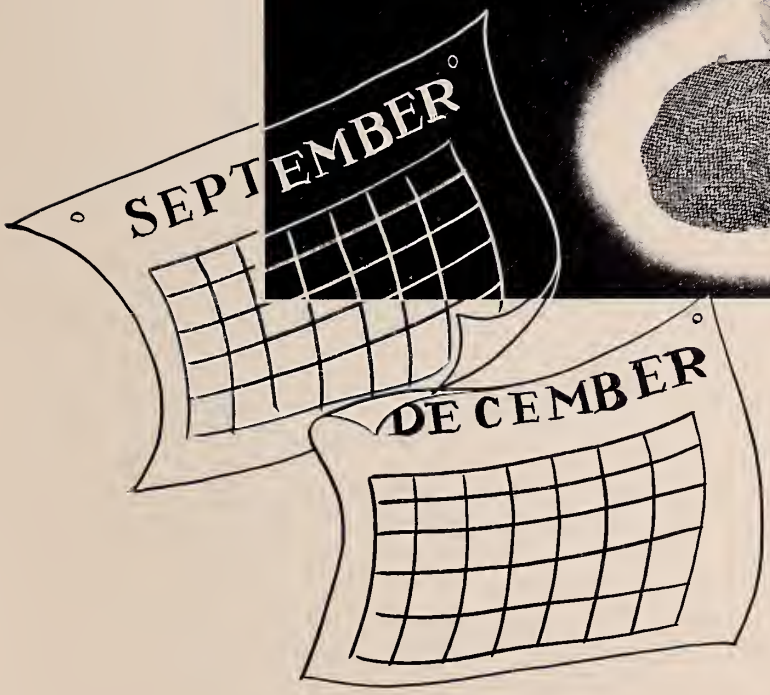

THE 1959 *Pilgrim* PRESENTS...

Our

Year in Review

Published By

THE SENIOR CLASS

PLYMOUTH HIGH SCHOOL

Plymouth, Massachusetts

Co-Editors
VIRGINIA EMOND
ANN WHITE

Business Manager
BRUCE EMOND

Advisor
ROLAND HOLMES

In words and picture, we

Although 'tis wise to ever look ahead, let us take exception and turn back to 1958-1959 in review.

The *Pilgrim* cordially invites you to come along with us as we scan past horizons, recollecting those moments of happiness and seriousness which have combined to make this past year a memorable one.

Through the magic of the camera, perhaps you'll chuckle with us as we candidly present ourselves, complete with thumb-nail sketches. We'll meet the mighty Blue Eagles of football, basketball, baseball, and track and reminisce about such social highlights as "Stardust" and "Cupid's Capers."

Creative effort also rears its head in the field of science, which plays such an important and vital role in the world today.

And now, forward we go—on to new horizons, fortified with confidence and courage that we can face the challenge ahead.

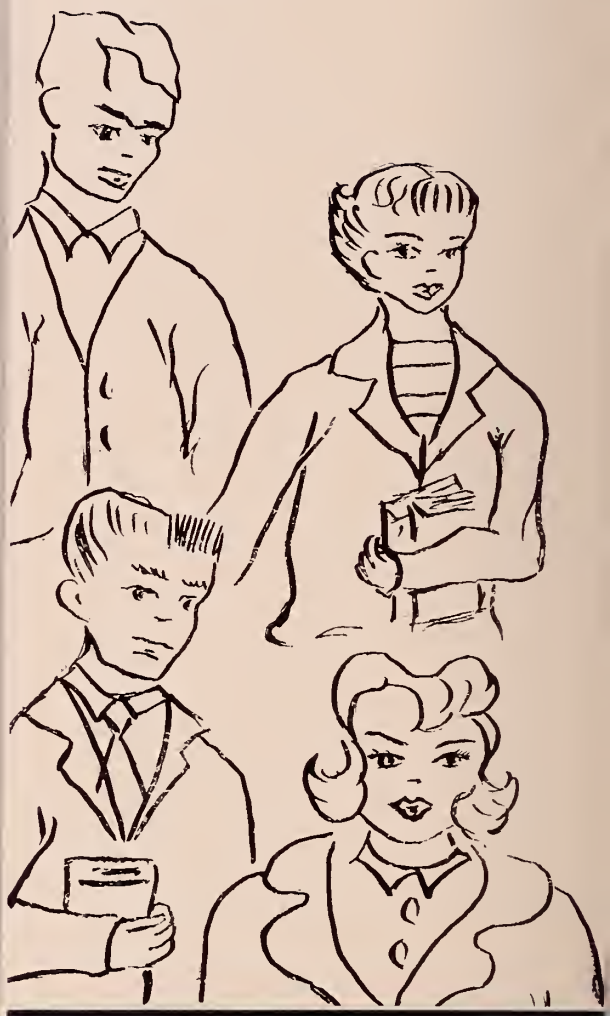

CONTENTS

FACULTY 8
SENIORS 11
UNDERGRADS 55
ACTIVITIES 61
SPORTS 73
ADS 91

review the...

This year Mr. Lawrence Bongiovanni became principal of Plymouth High School. A Plymouthian, he was graduated from this school in 1934. He received his A.B. and Ed.M. from Boston University and his M.A. from Middlebury. After working a year on the Pembroke faculty, he was requested by the federal government to serve in the F.B.I. Three years later he came to the Plymouth Junior High School where he worked as a guidance counselor and civics teacher. Mr. Bongiovanni spends his free time traveling and enjoying music. The class of 1959 wishes him continued success as principal of Plymouth High School.

MR. LAWRENCE BONGIOVANNI

A WORD FROM OUR PRINCIPAL

Twenty-five years ago the Class of '34 presented its yearbook to the students and faculty of Plymouth High School. It is with considerable feeling that as a member of that class I extend a greeting and cordial good wishes to the Class of '59.

The guest speaker at our graduation exercises thrilled us as he described the glory of climbing into the skies by way of the Swiss Alps . . . limited horizons, indeed, for your generation which has just recently been given the world of outer space to conquer.

As the faculty and I watch you go your separate ways, we do so with the hope that we have given you some measure of understanding of what lies ahead. We believe that this has been the task entrusted to us. To you our appreciation for helping us to fulfill it.

We hope that our mutual association has resulted in a strengthening of your faith in your God and in our way of life. Because we cherish that association so deeply, we urge you to think kindly of us and to come back to visit when you can. Rest assured that you will be remembered.

...highlights of our Senior Year

Pepsi-Cola Bottling Company

Capable leaders instruct and

DEDICATED TO...

MR. LAWRENCE BONGIOVANNI

We dedicate our yearbook to Mr. Lawrence Bongiovanni, who has proved to be a valuable friend and capable principal in the short time he has been with us. His conscientious guidance and excellent example has been an inspiration to us all.

The respect and confidence Mr. Bongiovanni inspired in us even when we knew him in Junior High, has grown and will continue to do so as he goes on leading us toward graduation. It is fortunate that our school is able to have the unwavering hand of Mr. Bongiovanni to govern our educational pattern.

guide us

Mr. Chester A. Sweatt,
Superintendent

WELCOME...

It is with a great deal of pleasure that we welcome you, Chester A. Sweatt, to our school system and our town. The office of Superintendent of School is not one where there is frequent contact with the student body, and there are not many opportunities to develop friendships. You have expressed a desire to surmount this barrier, and there is nothing we would like better.

Everyone hopes you will enjoy working with us and living among us for many years to come.

School Committee—Front: Mr. Joseph Contente, Mrs. Jane Gellar, Mr. Alton Cavicchi, Mr. Harry Doyle.
Second: Mr. Spencer Brewster, Mr. Chester Sweatt, Miss Elinor Sanderson, Dr. Samuel Stewart.

...TO OUR SUPERINTENDENT

ENGLISH

Miss Iris Albertini, Mr. Roland Holmes, Mrs. Miriam Raymond, Mrs. Alice Urann, Mr. Charles Harrell.

FACULTY

ART

Mr. John Pacheco, Mrs. Margaret Brown, Mrs. Irene Bouchard, Mr. Louis Tata.

HISTORY

Mr. Arthur Pyle, Miss Phyllis Boucher

FOREIGN LANGUAGES

Miss Jeanette Jacques, Mr. John Tavernelli

GUIDANCE

Mr. Donald Wilson, Mrs. Miriam Raymond

SCIENCE
Mr. Louis Cappannari, Mr. John Packard,
Mr. Claiborne Young

MATHEMATICS
Mr. Mario Romano, Miss Nellie Locklin

teachers...counselors...friends

ATHLETICS
Miss Marjorie Knight, Mr. Lin Sutcliffe,
Mr. Harold Rogers, Miss Joan Shea

DRIVER EDUCATION
Mr. Richard Smiley, Mr. Joseph DeSisto

Teachers, who bring children of many backgrounds together for reading, thinking and experimenting, guide students through the most important years of their lives. They prepare students scholastically, emotionally, and socially to assume the duties of their careers and communities. How important are they who hold the world's future in their hands!

COMMERCIAL
Front: Miss Helen Johnson.
Second: Miss Beatrice Arthur, Mrs. Helen Bagnall, Mrs. Lydia Gardner.

Always Ready to Serve...

OFFICE STAFF—*Front Row:* Anne Zoccolante, Lorna McLean, Mrs. Marion Whiting, *Sec.*, Carol Morin, Patricia Voght, Virginia Emond. *Back Row:* Carol Cavacco, Kathleen Atwood, Margaret Fahey, Patricia Hauthaway, Judith Jones.

How is my son doing in math?

Sneak preview!

CAFETERIA—Miss Mary Zucchi, Mrs. Lillian Thomas, Mrs. Caroline Vecchi, Mrs. Mary Scagliarini. *Absent:* Mrs. Clara Locatelli, Mrs. Rena Stefani, Mrs. Louise Shaw, Mrs. Dora Zoccolante.

SENIORS

Friends to be remembered

Frank Anderson
President

SENIOR CLASS OFFICERS

Plymouth High School is very fortunate in having four outstanding students leading the Senior Class. These students—Frank Anderson, president; Steve Billey, vice president; Pat Veiga, secretary; and Diane Guaraldi, treasurer—stand out not only scholastically, but are tops in character, leadership, and dependability. They are indeed a credit to themselves, their school, and their community.

Outstanding in...

Stephen Frederick Billey
Vice President

Patricia Ann Veiga
Secretary

Diane Kathryn Guaraldi
Treasurer

Leadership

Didn't you know
I had feet?

Shocking, ain't it?

GEORGE STEVEN ALDROVANDI

Steve—"What's for dinner?"—here's another car lover—seen with Sam, Roger, Kuhnie, and especially Judy—always sitting in the junior corridor, taking in money—drives to Quincy frequently—Steve's plans after graduation are to get married and go to night school.

10c-a-week collector 1,2; Head Collector 3.

RACHEL ALEXANDER

Rae—"You all"—Rae is a pretty Southern belle from the heart of Florida—she's seen with Ina, Debbie, and the gang from Manomet—spent the winter in Florida! she plans to become an airline hostess—goes to dances with Karl—Florida's loss, Plymouth's gain—secretly desires to get married barefooted.

BETTY FRANCES ALMEIDA

Boo—"Where is he?"—no, Betty doesn't talk!—a real riot—seen with Patty, Margot, Judy, Carole and Van Twinkles—she plans marriage after graduation—Betty's secret desire is to drive that certain '51 Chevy—she is the kind with the bubbling personality.

Marching Girls 3; Music 1,3; Volleyball 3.

Cold?

JOAN MARIE ALVES

Jo Jo—"Where's Sis?"—usually seen with Terry, Pat, Jan, and Maurice?—one of our best dancers—Jo wants to drive a certain '58 Ford—headed for Montreal, Canada after graduation—loves to eat (jag)—she's a dungaree doll—problems, problems—to spend a month in New York with her cousin Pat—her special weakness—Boys.

Music 1,2,3.

What's so funny?

ROBERT BURTON AMES

Bob—"Sufferin' Cats"—one of the boys at Woolworth's—drives a hot Plymouth—dislikes snobby girls—hail's from Federal Furnace Road—after graduation, Navy bound—seen with Tom, Carol, and Lyn—does he have an interest in a certain someone in Woolworth's?—secret desire: to be manager of Woolworth's.

What, me worry?

FRANK ANDERSON

Frankie—"Well, that's the breaks!"—Frank's the kind of guy everyone likes—to weigh 210 pounds—can be found either in the gym, the baseball diamond, or the football field, depending on what season it is—seen with Pete, Jud, Bob, Rags, Kuhnie, and the guys—plans on college.

Football 1,2,3; Basketball 1,2,3; Varsity Club 2,3; S.A.S. 1,2,3; Fund Collector 1; Sophomore Class Vice-President; Junior and Senior Class President; Latin Club 1; Baseball 1,2,3.

Yes, folks—I'm Anderson!

Me, lazy?

CAROLYN WEBSTER ARRUDA

Carol—"Take a chance"—one of Woolworth's efficient helpers—seen frequently at Tassy's—always driving an orange and cream Buick—does she admire a certain someone in her homeroom class!—with Linda, Sandy, and the "Dreamers"—her first period English class—after graduation, plans to become an airline hostess—secret desire: to own a '59 Ford convertible.

"It just can't be done!"

GREGORY ROBERT BALER

Greg—He's usually seen with Bruce, Larry, Steve, and Jed—"Therefore"—after graduation he plans to attend college and then retire—secretly desires to learn how to rock and roll—one of Tedeschi's men—picture him as an attorney.

Pilgrim *Staff 1,2,3, Co-editor of literary Staff; Press Club 3; Latin Club 1; Honor Group.*

Doing the cha-cha.

BRENDA LOUISE BARTLETT

Bren—"Okey, doke"—Brenda's another lover of Problems class—she's frequently found in Duxbury—what's Italy got that the U.S.A. hasn't?—Brenda's seen with Pat. Sandy, Bernice, and the Dreamers—after graduation she plans to get married—that little brother—she's a real shorty—like's to get her homelessons out of the way.

10c-a-week collector 2.

A trough would be easier!

HAROLD HENRY BARUFALDI

Jap—"What a dipper"—oh! those wise comments—found in his '53 Dodge—here's another Boston Bruins and "Ma" Urann fan—Harry is usually seen with Jack and Frank—he'll miss those English tests!—to own a sleek '59 Cadillac convertible—plans to become an Inspector for the Registry of Motor Vehicles.

Pilgrim *Staff 3; Football 1,2,3; 10c-a-week collector 3; Music 1,2; Orchestra 1,2,3; Baseball 1,2,3.*

ROBERT WHITING BEAL

Alfie—"I never lose my temper!"—Bob's one of P.H.S's speedy football stars—he's a pipe smoker during the off season—what goes on at those Hanson dances?—You'll find him in Louie's with Jed, Davis, Bill, and Clem—a tennis star is born—those little brothers—oh! to be six feet tall.

Pilgrim *Staff 3; Football 2,3; Cross Country 1; Varsity Club 2,3; S.A.S. 3; Music 2,3.*

Shucks fellas, I'm embarrassed!

WENDY BEAUREGARD

Windy—"Come on, let's go!"—Wendy is one of our cute cheerleaders—likes boys and food—oh! that brother of hers—leaving Plymouth after graduation—seen with Betty, Marcia, Nan, Sue, Anne—always seen in her black bomb (Olds)—Walter Winchell II—secret desire: to own the fastest car in Plymouth.

Pilgrim *Staff 2,3; Field Hockey 1; Library Staff 3; Music 1,2; Cheerleader 2,3; Badminton 1; Softball 1,2; Tennis 1; Travel Club 2.*

Not another "Dear John?"

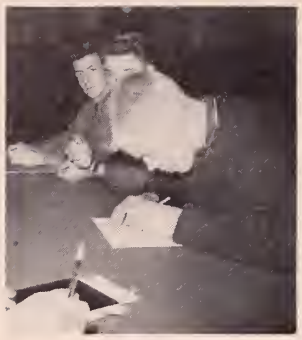

A real thought, huh Steve?

STEPHEN FREDERICK BILLEY

Steve—"Let's go, gang"—he's often seen with Jed, Pete, Bruce, Frankie, Davis, Greg, and, of course, Ginny—Steve is planning a career in engineering or physics—he's grown tall on Mrs. Emond's cooking—to sleep late in the morning—he dislikes unpolished cars, especially a certain Model A.

Pilgrim *Staff 2, Editor of Boy's Sports Staff 3; Football 2,3; Basketball 1,2,3; Track 1,2,3; Varsity Club 2,3; Biology Science Seminar 1; S.A.S. 2,3; Fund Collector 2,3; Class Vice-President 2,3; Library Staff 3; Latin Club 1, President 2; National Honor Society 2,3; Honor Group.*

What, no toothpicks?

PATRICIA MARY BLACK

Pat—"What?"—Pat's the quiet type—one of the girls from McLellan's—likes a certain someone who drives a blue Chevy—seen always with Janet S.—plans after graduation to attend a nursing school—secret desire: to marry an X-ray technician—(wonder which one?)

Bank Teller 2,3; Music 1,3.

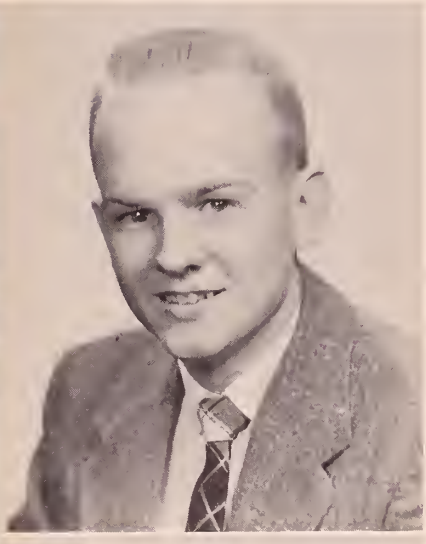

ROBERT JAMES BRANAGAN

Bob—"Do you believe it?"—what's the attraction in the sophomore corridor?—he's heading for college—seen with Dave, Ken, Poke, Dick, Fred—a certain blonde—to sail around the world as a crew member on the *Mayflower*—the class pharmacist is always cracking those corny jokes—loves movies in physics class.

Radio Club 2; Volleyball 3.

What's so interesting?

FRANCIS THOMAS BRENNER

Frank—"Crazy"—work, work, work, are his plans after graduation—Frank is seen with Ginny, Gato, Chick, Tony, Jim, Pat, John, and the gang at the Mobil Station in Kingston—if he could get a super charger for his Ford, he would be the happiest car owner!

Bank Teller 1,2.

I'm the boss, so what?

JOHN JOSEPH BROWN

Johnny—"You're asking for it"—he wants to join the Navy after graduation—you'll find him with Cheryl, Butch, and Manny—his secret desire is to buy a yacht —he's a good skater too!—one of the tall boys—always down the bowling alleys.

"Big" John

WALTER JAMES BURKE

Burkie—"Good grief!"—Burkie's a sort of Einstein and Milton Berle all rolled into one—those crazy jokes—seen with Bill and Bob—he comes from Cedarville—one of the best in J.P.'s band—where did he get his brains?—has college plans for next year—he secretly desires to become a millionaire and retire at twenty.

Biology Science Seminar 1,2,3; Band 1,2,3; Music 1,2; Orchestra 2,3; Volleyball 3.

See this? Watch out!

Touche!

WARREN JOHN CABRAL

Mussa—"Settle down, fellas"—would like to do "Patchwork" all over again—seen at the Rathole with Den and other North Plymouth fellas—Mussa, what happened to your bull?—dislikes teachers and homework in general—after graduation, Navy bound—one of Ma Urann's little helpers—his secret desire: to be an Olympic fencer.

Althea and albino friend!

ALTHEA MARGARET CALLAHAN

Al—"I know"—she studies French!—a Manometite—"Darn!"—college, here she comes—if she could fly to Germany (sigh)—seen with Jan, Pam, Donivee, and Anne—find her at the Manomet Youth Club—a Room 30 fan—all those brothers—stays home from school to write letters.

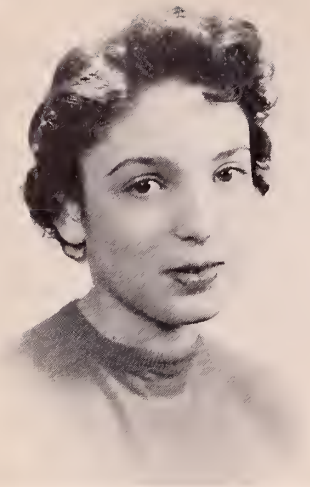

NORMA ANN CALZOLARI

Little Miss Muffet—"Oh, great!"—she talks?—plans to attend a business school—makes a cute secretary—seen with Bette, Ann, Marissa, Rosalie, and Dick—Dick who?—hopes to get married to the boss?—so quiet—from Cedarville but is often in Plymouth—hamming it up in "Mixed Nuts" for Mrs. Urann.

Come right in!

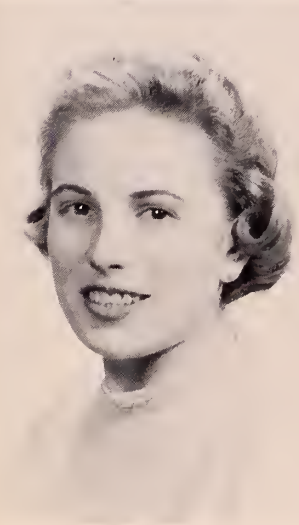

MARISA CARPEGGIANI

Maris—"Imagine!!"—after graduation you'll see her working in an office—Maris is usually anywhere that Ann, Norma, Rosalie, and Bette are—if she could, she would explore the Universe—she's very well known for her dependability and big smile.

Pilgrim *Staff 3; Music 1,3.*

I've had it!

You come on business, sir?

CAROL ANN CAVACCO

Carol—"Yes, sweetie!"—wonder who "sweetie" is?—her eyes really shine when she sees Donnie—seen with Barb, Linda, Pat, Carolyn, Vernie, Jean, and Judy—she HELPS in the office period six—she conspires with Joanne—going to get married and move to Connecticut—wishes she had the money to travel when and where she wants to—"But, but, but"—here Carol comes running down the hall!

Pilgrim *Staff 3; 10c-a-week collector 1,2,3; Office Assistant 3; Bank Teller 3.*

Oh, why did I take art?

NANCY ADELAIDE CHASE

Nance—"are you crazy?"—Nancy just hates her middle name!—seen with Pat, Gay, Sharon, Bev, and the Chiltonville gang—she's inclined to be rather quiet—plans after graduation to attend a business school—seen slaving at the Buttner Co.—secret desire; to beat out Karl in a drag.

Pilgrim *Staff 2; Bank Teller 1; Music 3.*

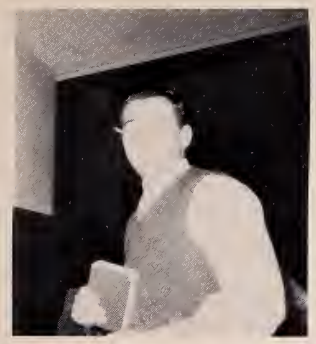

My autograph?
Why certainly!

PETER CLARK

Pete—"Great balls of fire!"—Pete's a sort of ladies' man and devil all rolled into one—his 210 pounds really counted in football—will he really be a minister?—he's seen with Bob, Ted, Jud, and Frank—he has college plans for next year—those imitations make him a riot throughout the year—to make a T.D.!

Pilgrim *Staff 3; Football 1,2,3; Track 1,2; Varsity Club 2,3; S.A.S. President 3; Press Club 1,2; Library Staff 3; Latin Club 1,2; Travel Club 2; Dance Committees; Class Money-Making Committee.*

I did not!

SUSAN CLARK

Sue—"Hey, kids, let's eat"—one of the Big Three on the basketball team—"Brother, can you spare a dime?"—seen with Reet, Betty, and Richie—can you picture her the mother of 10 kids?—has a weakness for a '51 green Chevie—oh, those weekends with a certain someone—goes to Frankie with her problems—secretly desires to abolish the *Mayflower.*

Pilgrim *Staff 1,2,3; Basketball 1,2,3; Field Hockey 1,2; Press Club 1,2; Badminton 1; Softball 1; Tennis 1,2,3; Travel Club 2; Volleyball 3.*

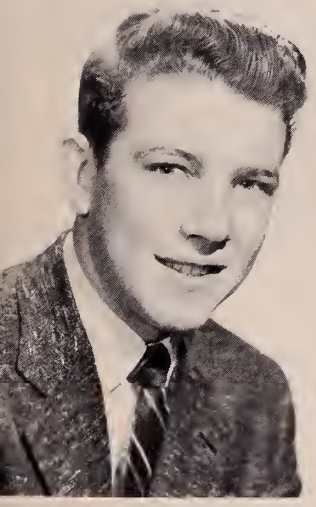

WILLIAM WEILD CLARK

Bill—"Hi, Doll"—those dances at Priscilla Beach in the summer—he frequents Hanson with Jed, Bruce, Davis, and Beal—here's another rock 'n roll fan—after school he heads for the Cordage Lab—his next step is to U. Mass.—he loves hockey, skiing, and baseball—canoe rides on the pond?—Bill secretly desires to be a D.J. for WCOP.

Cross Country 1,2; Varsity Club 2,3; 10c-a-week collector 1; Music 1; Baseball 1,2,3; Dance Committees; Biology Science Seminar 3.

Let's rock with Bill!

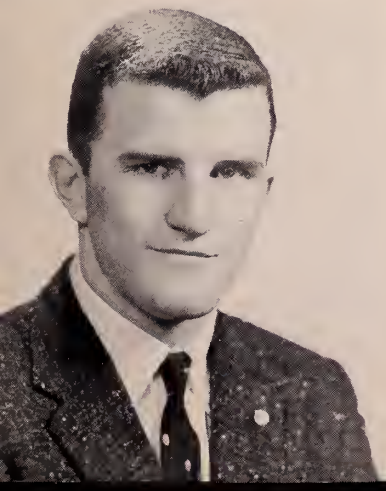

EDWARD MARTIN CLOUGH, JR.

Clog—"I almost dropped my teeth"—college is Ted's next goal; right now it's to get that '37 Plymouth started—he's seen with Pete, Barry, Steve, Bob, and the "boys"—our left tackle, he really looks the part without his three front teeth—secret desire; to get along with his parents—Ted's another one of the imports from Sacred Heart.

Pilgrim *Staff 3, Football 1,2,3; Track 2; Varsity Club 2,3; Music 3; Latin Club 1; Dance Committees.*

Love me tender!

You don't say!

BETTE ANN CONCHERI

Bette—"Step'n fetch it"—oh those beautiful eyes—seen with Norma, Rosy, Ann, and Marisa—"Sleeping beauty"—secretly desires to be in a drag race (in Billy's car)—"Jeepers Crow"—can't wait to leave Manomet—to live in Plymouth!

"La Stink" by Schultz of Brooklyn

BARBARA EVELYN COSTA

Barb—"That's the way it goes"—Barb plans to get married after graduation—seen with Linda, Pat, Nancy, Judy, Carolyn, and Vern—she has a secret desire to travel and have that certain someone—here is a "reliable" girl who wishes someday to own a Thunderbird.

Pilgrim *Staff 3; Music 3; Typist.*

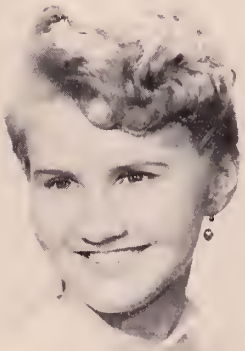

KATHERINE MARIE ANNE DARSCH

Cuddles—"Oh, no," "Forget it"—Kathy is seen with Peggy, Joanne, and (J.V.)—she is always talking—oh that stenography class—always eating (fried clams and onion rings)—loves to flirt with the boys—after graduation Kathy plans to go to a comptometer school—she secretly desires to marry a tall, dark, handsome man.

At her favorite hobby!

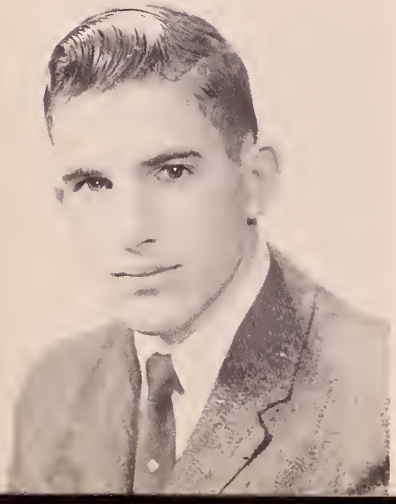

ROBERT WINSLOW DAVIS

Davis—"Sure, I believe you"—Bob's the comedian type with quite a flair for math and science—here's one of the Hanson gang—during the summer, you'll find him at Plymouth Rock—who ever taught him to write? (hieroglyphics)—seen at Louie's with Jed, Bob, and Bill—after graduation he is bound for engineering school.

Pilgrim *Staff 2,3; Senior Superlative Editor; Track 2; Cross Country 1,2,3; Varsity Club 2,3; Biology Science Seminar 3; Music 1; Latin Club 1; National Honor Society 3; Honor Group.*

Not bad!

FREDERICK STANLEY DE COST, JR.

Freddie—"Wanna punch in the mouth, kid?"—"De-Ko"—Freddie's one of the Chiltonville Militia—he's seen with Dave, Bob, Ken, Poke, Richie, and the rest of the Militia—those physics tests bother him—one of the *Mayflower* Pilgrim boys—Fred belongs to the "Ma" Urann Fan Club—to sell 300 guide books on the *Mayflower*.

Football 3; Basketball 1,2; Volleyball 3; Baseball 2,3.

Smile, Freddie!

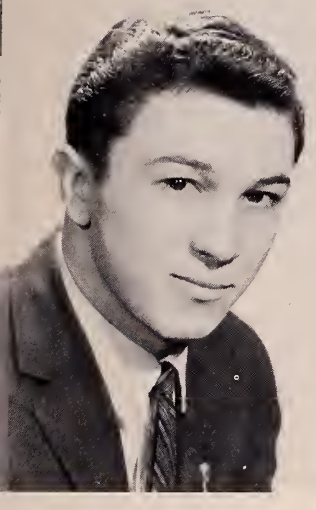

JOSEPH EDWARD DIACHUN

Jed—"Seriously, now"—Jed's a real charmer from way back—Hanson dances—he's seen with Davis, Rob, Bill, and Clem—one of the "1620" boys—to sing with the Four Freshmen—University of Michigan is his destination—oh, those jokes—girls from Hanson.

Pilgrim *Staff 2,3; Senior Statistics Editor; Football 2,3; Basketball 1; Varsity Club 3; S.A.S. 1,2, Fund Collector 1; Sophomore Class President; Office Assistant 3; Bank Teller 3; Music 1, Student Government Day Representative; Dance Committees; Class Motto Committee.*

"And if I'm elected—"

"A hunting we will go!"

FRED DITTRICH III

Dit—seen riding to school in his old Chevy every day—usually with Phil, Dennis, Wally, and Bill—sometimes with a certain senior—"Holy mackerel, there Andy"—to make a "rod" out of his '34 Chevy—Dit's pet peeve is a certain senior girl—headed for the Navy.

Stage hand 2,3.

Well, it's cold in here!

SANDRA JOYCE DRIES

Sandy—"All right, already"—Sandy's one of our quiet little classmates—thinks she will get married after graduation—seen with Brenda, Pat, and the Dreamers—whenever she's around you'll hear her singing "Money Honey"—Sandy has a secret desire to go to New Jersey (wonder why?)—she would love to go swimming with Tab Hunter.

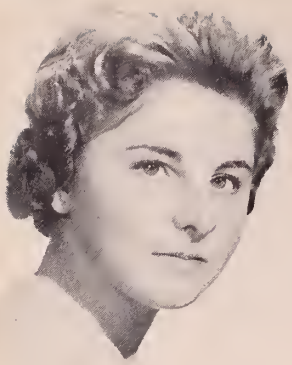

CLAIRE LEROYA ELLIOT

Claira—"Wha shu do'en?"—So quiet—elle parle francais!—seen with the Manomet gang—she'll be a draftswoman on graduation from Franklin Tech—"uh"—wishes she were tall—she wants to marry a handsome engineer—that certain someone—walks so fast down that long hall—beware when she gets angry!—"Arsenic and Old Lace" star—she's very shy.

Library Staff 2,3; Typist; Music 1,2,3; Dance Committees.

Love note?

BRUCE ARTHUR EMOND

Bruce—censored—he is the pint-sized guy with the big heart—"Can you see over the wheel of that '49 Pontiac?"—he is seen with Bill, the 2 Bob's, Greg, Steve, and Larry——headed for U. Mass.—To have Miss Jacques as a pupil for one day!

Pilgrim *Staff 1,2,3; Business Manager; Cross Country 1,2,3; Varsity Club 1,2,3; Biology Science Seminar 2; 10c-a-week collector 1,2,3; Press Club 1,2; Music 1; Bank Teller 1; Latin Club 1,2; National Honor Society 2,3; Travel Club 2; Dance Committees 1,2,3; Honor Group; Engineer's Council 3; S.A.S., 3.*

At it again!

Who've you got hooked now?

VIRGINIA RUTH EMOND

Ginny—"Oh, no, not really"—best known for her dependability and friendliness—with Ann, Nancy, Ruth, Wendy, Jane, and Stephanie—bound for B.U. School of Nursing—who's that 6'4" blond??? Steve?—a cute Drum Majorette who can really strut!—oh, to be Mr. Sarson's babysitter!

Pilgrim *Staff 1,2,3; Co-editor; Basketball Manager 2; Field Hockey 1; Biology Science Seminar 1,2; Biology Lab Staff 1; Drum Major Leader 1,2,3; S.A.S. 1,2; Secretary 3; Fund Collector 1,2; Sophomore Class Secretary; Office Assistant 3; Music 1; Latin Club Secretary 1; Radio Club 2; National Honor Society 2,3; Biology Experimenter's Council 1; Dance Committees; Honor Group; Chairman Class Gift Committee.*

So what if I have a handbag?

DANIEL ENOS

Dan—"Lookin' for trouble?"—Dan can often be found in the junior corridor—loves to hunt—all those summer dates—He can be found in Puritan's after school (saving up all that money)—Danny's everybody's friend—seen driving his father's Ford—with Bill, Pinto, Skip, and Sam—to own a new sports car.

Nightly ritual!

MARGARET ELLEN FAHEY

Peggy—"Oh, sugar!"—Peggy is another one of Mrs. Whiting's little helpers—seen with Kathy, Joanne and Pat—oh, that New Bedford guy—who's Bob Therrien? —Peggy plans to be married after graduation—always smiling and friendly to everyone!

Office Assistant 3; Bank Teller 3; Music 1; Dance Committees.

Now let me think!

ANN MARIE FERAZZI

Ann—"Oh, nuts"—neat and trim in an office—find her with Marisa, Norma, Rosalie, Bette—what a private secretary she'd make for Mrs. Gardner!—wonder what's at Plymouth Academy—seen strolling through town with "him"—what a desire to put Walter and Bruce into a wastepaper basket!—"Don't bother me."

Pilgrim *Staff 3; Music 1,3; Typist 3; Ticket Seller 1; Volleyball 3.*

JOANNE FERRARI

Joan—"Bet you do!"—seen with Peggy, Kathy, Sandy—that sixth period study?—wonder what's so interesting in 105 period six?can't you see her in California with XXX?—"Who pulled down the curtain!"—plans to get married—those flying fingers over the keyboard—that transcription!—"Do you have to talk?"—likes to eat.

Search for the missing book?

CYNTHIA JOYCE FOLEY

Tinny—"Is everybody happy?"—those pigeons!—receptionist at Jordan Hospital—is going to Colby Jr.—to be a medical technologist—Mood Music—loves crew sweaters—oh, to organize things in 101—"Someday my prince will come!"

Pilgrim *Staff 1,2,3; Biology Science Seminar 2,3; Student Council 1; Press Club 1,2,3; Music 1,2; Latin Club 1,2; Radio Club 2; Biology Experimenter's Council 2,3; Dance Committees 1,2; Honor Group.*

Don't over-exercise yourself, Cynthia!

Dual personality!

PHILIP JOHN FORNACIARI

Phil—"Come on, Denny"—after graduation, he plans to join the Marines—he is seen with Denny, Fred, Wally, Jones, and Owens—Phil's secret desire is to have a million dollars—the quiet type—he slaves at Jordan's after school—a future D.I.—"To know him is to like him."

"Casanova"

ROBERT MANDO GHIDONI

Bob—"Seriously, now"—another one of the boys who has trouble with his car—Bob is going into the service after graduation—seen with Rags, Jud, Bob, and Mike—he plays halfback on the football team and is a tough man to bring down—Bob's secret desire is to have the "Rockets" win a game.

Pilgrim Staff 3; *Football 1,2,3; Track 1,2,3; Varsity Club 2,3.*

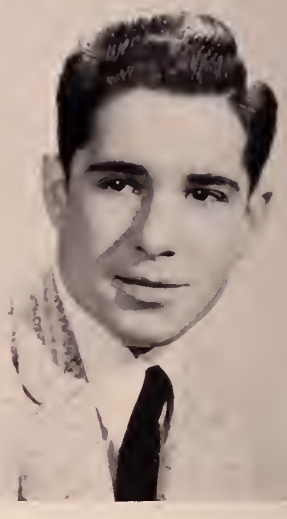

JUDITH ELLEN GILBERT

Muffy—"Holy Mackerel"—loves all kinds of sports, especially football—wants to become a fullback (No. 36)—seen with Carol, Marcia, Barb, Paula, and "Billie"—trouble with her green Ford—headed for Bay State Academy—puts life into dull parties and loves to eat—always on the telephone—secret desire: to own a certain black '50 Ford.

Basketball 2; Co-captain 3; Field Hockey 2,3; Library Staff 3; Bank Teller 1,2; Music 1,2,3; Softball 2,3; Volleyball 3; Dance Committee 2,3.

Another Rembrandt!

JANE CLAIRE GOODWIN

Janie—"Qu'est-ce que"—to be a whiz at math—a class clown—she keeps the purse strings on S.A.S. money—after graduation it's Bridgewater State Teacher's College—she is a *true* blonde—still learning to turn corners—what would she do without Wendy, Ann, Ginny, Ruth, Diane, Judy, or Lyn!

Pilgrim *Staff 2, Girls' Sports Editor 3; Basketball 1,2,3; Field Hockey 1,2,3; 10c-a-week collector 1,2,3; S.A.S. 3; Press Club 1,2; Latin Club 1; Radio Club 2; Badminton 1,2; Softball 1,2,3; Dance Committees.*

And another thing—

RUTH MARIE GOODWIN

Ruth—"Oh, no!"—college is her distination next fall—what happened to the car door, Ruth?—always in the girls' locker room—likes certain black Dodge and the driver—seen with Diane, Priscilla, Ann, Ginny, and Jane—she secretly desires to make a certain lineman toe the line—such a pretty Drum Majorette!

Pilgrim *Staff 1,2,3; Co-editor of Senior Specials; Basketball 1,2,3; Field Hockey 1,2,3; Biology Science Seminar 1; Drum Majorette 1,2,3; Student Council 3; Fund Collector 3; Press Club 1,2; Music 1; Latin Club 1,2; Radio Club 2; National Honor Society 2,3; Softball 1; Tennis 2,3; Volleyball 3; Dance Committees; Honor Group.*

Who's absent today?

STEPHANIE ANN GRAY

Stevie—"Oh, Honey!"—always available in time of need—a great pianist—stage manager of "Mixed Nuts"—plans to go to Howard University in Washington, D. C.—assistant editor of Senior Statistics—seen with Ginny, Ann, and Nancy—secret desire: to get through four years of college.

Pilgrim *Staff Co-Editor of Senior Statistics 3; Field Hockey 1; Marching Girls 2,3; Press Club 1,2; Music 1; Latin Club 1,2; Volleyball 3; Dance Committees.*

Get your morning paper!

Happy New Year!

DIANE KATHRYN GUARALDI

Di—"Leave me alone!"—she intends to go to a college after graduation—you see her with Priscilla, Jane, Ruth, and Judie—has trouble with physics—she secretly desires to have longer weekend—Di is our honest class treasurer.

Pilgrim *Staff 3; Basketball 1,2,3; Field Hockey 1,2,3; 10c-a-week collector 1; Press Club 1,2; Senior Class Treasurer; Latin Club 1; Radio Club 2; Badminton 1,2; Softball 1; Tennis 1,2,3; Volleyball 3; Dance Committees; Honor Group.*

Hey handsome, you forget your change!

MARY ELENA GUIDOBONI

Mary—"Nuts"—college bound—oh, Mary, all those books—seen in the biology lab—with Cynthia—hm! all the trips to Brown University?—pigeons and rats and all the little animals—secretly desires to give the teachers an "easy quiz."

Pilgrim *Staff 1,2,3; Field Hockey 1; Biology Science Seminar 2,3; Biology Lab Staff 1,2,3; S.A.S. 3; Press Club 1,2,3; Music 1,2,3; Latin Club 1,2; National Honor Society 2,3; Biology Experimenter's Council 2,3; Travel Club 2; Science Club 1; Honor Group.*

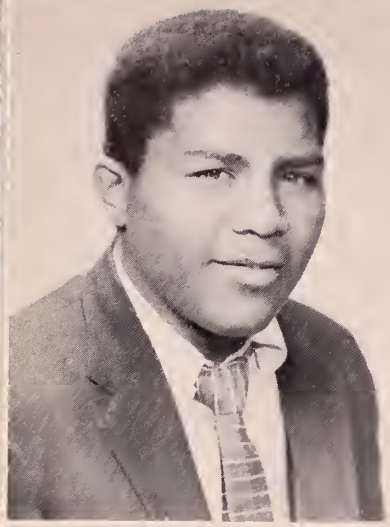

IRVING WILSON HARDING

Irv—"C'mon now, man!"—Irv's one of the Cedarville gang—he's always thumbing home—seen with Karly and the gang—he's always smiling—that familiar waddle (sore feet)—Irv's a great catcher for P.H.S.—he likes to drive Mr. DeSisto crazy—everybody's "Man" to "cool" Irv—to take over the Global Class.

Baseball 2,3; Football 3.

"Old Bret" Harding!

PATRICIA ANN HAUTHAWAY

Pat—"Let's go—anywhere!"—one of Mrs. Whiting's little helpers—seen with Peggy, Kathy, and Maryann—slaves at the Plymouth Nursing Home—frequently seen in the driver training car—after graduation, the service—Does she especially dislike homework?—secret desire: to live on a farm or in the mountains.

Library Staff 3; Office Assistant 3; Bank Teller 2,3.

Interesting?

Lookin' for something special?

MARYANN HIGGINS

Mary—"I don't know"—she is seen with Judie J., Pat, Linda, and Kathie—one of her favorite pastimes is shopping at Tedeschi's—what do those bundle boys have?—after graduation she wants to become an airline hostess or a secretary—weekends she works in Woolworth's and is the favorite salesgirl of a certain stockboy—secretly desires to have a record on the Top Ten.

Quick escape!

MARGARET FREDELINE HUNSON

Margot—"Where are my car keys?"—seen with Judy, Patty, Carole, and Van Twinkles—picture Margot as a nurse in the men's ward—she can't resist arguing with Bobby—always riding in the Big Buick—that long, beautiful hair!—whatever you do, Margot, don't cut it—does she make up her eyes?who is more stubborn, Margot or Bobby?

Pilgrim Staff 2,3; Basketball 1,2; Field Hockey 1,2; Marching Girls 1,2,3; Student Council 3; Fund Collector 3; Press Club 1,2; Music 1,2,3; Latin Club 1,2; Badminton 1; Softball 1; Tennis 1; Volleyball 3.

That familiar stare!

CARL MANUAL JACINTHO

Ja Twanger—"Sure is lucky"—after graduation you will be seeing him in either a Marine or Navy uniform—wherever you see Dunc, Fuzzy, and Renato, you will see Carl—his secret desire is to own a '59 Chevie Corvette—playing blueball with Limpio.

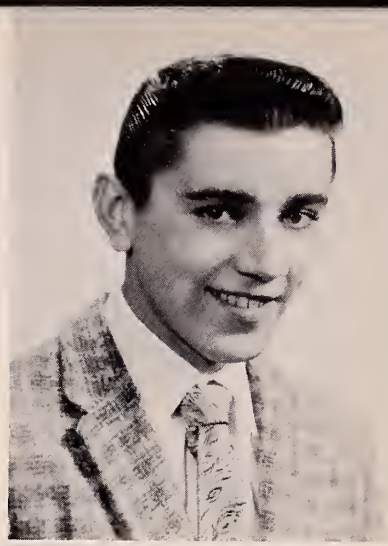

Don't bother me!

DOROTHY ANN JENKINS

Dot—"Oh, Gosh!"—she's a member of "Mixed Nuts" —she's an import from Quincy—seen with Jackie and Sue—after graduation she's headed for the Waves—that set shot from the outside—secretly desires to keep that a secret—she enjoys those physics tests—a certain junior!

Field Hockey 3; Volleyball 3.

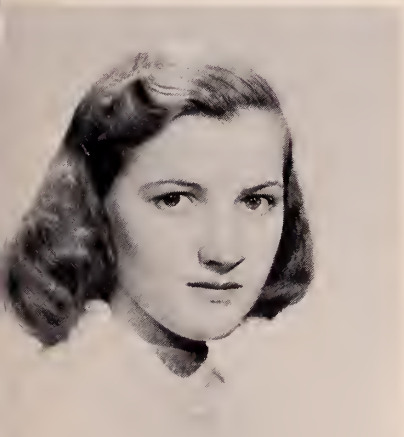

ETHELYN MARIE JONES

Lyn—"Heck, what did I do now?"—who calls her "Kitten"?—wants to marry HIM (and probably will)—seen with Carol, Chick, Fran—"stop it!"—here she comes—talks once in a while—don't get her angry—Tommy's sister—talks to Fran—the shy type.

Library Staff 2.

Gulp! Just swallowed a basketball!

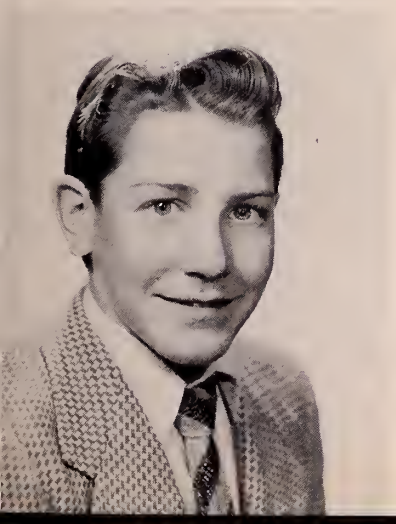

JOHN THOMAS JONES, JR.

Killer—"Hello, punk"—rather quiet—seen with Ames, Martin, Phil, Denny, and the boys—after graduation, he plans to poin the Navy—dislikes girls in general—slaves on a chicken farm—his favorite snack is hamburg and French fries—secret desire: to have served under Commander Holmes in the Navy.

Yes, this is my home!

He hasn't come yet!

JUDITH MAE JONES

Judie—"No!"—seen with Susie, Mary, Diane, Judie—she works at the candy counter!—"That'll be a riot!" (and it was)—wants to be an airline hostess—hope she doesn't get air-sick—if she could only own a Jaguar!—a highway menace—likes gym?

Pilgrim *Staff 3; Office Assistant 3; Music 1; Latin Club 1.*

Student at work?

PATRICIA KATHERINE KAISER

Pat—"Oh, well, that's life!"—after graduation she plans to "live, love, and be happy"—Pat is seen with Lin, Barb, Vern, Nanc, Judy, and Carrie—her secret desires are to ice skate like Tenley Albright and to buzz around in her own red and white convertible—on Friday nights, Pat and the gang can be found eating pizza at Ernie's.

Basketball 3; Office Assistant 2,3; Music 3; Volleyball 3.

JUDITH ANN KEGLER

Judy—"What a nut!"—Judy's one of those girls who's always laughing—she's going to be an airline hostess—has a special weakness for tall boys—seen with Margot, Pat, Carol and Van Twinkles—at Tassy's with the kids—to teach Dave how to bop—"Oh! Denise!"

Pilgrim *Staff 2,3; Basketball 1; Field Hockey 1; Press Club 1,2; Library Staff 2,3; Bank Teller 3; Music 1,2; Cheerleader Sub. 2,3; Badminton 2; Softball 1; Volleyball 3; Dance Committees; Game Helper 1; Class Colors Chairman 3.*

Service deluxe!

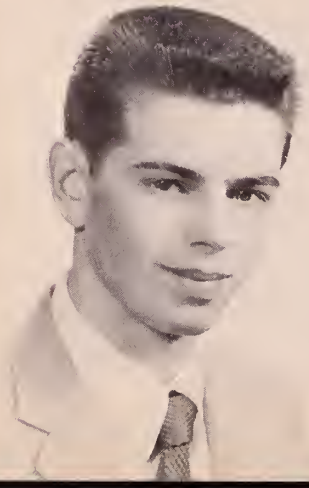

ROY ALBERT KUHN

Kuhnie—Roy is one of the North Plymouth gang—seen with Sam, Steve, and Frank—"I'm starved!"—Plymouth's answer to both Bob Cousy and Nellie Fox—Roy's a star on the basketball court and the baseball diamond—wishes to meet a phototype of *those* girls!—a Tedeschi man—Uncle Sam is his next boss.

Basketball 1,2,3; Varsity Club 2,3; Band 1,2,3; Orchestra 1,2,3; Baseball 1,2,3.

Kuhnie studying?

ANDREA JANE LA ROCQUE

Ann—"Oh, no!"—"who doesn't like boys?"—oh, those weekends at B.U.—usually found with Paula, Wendy, Carolyn, and the boys—frequently found at Tassy's with the other two fish—which Bob is it?—she has the hottest Ford at P.H.S.—Ann loves art museums—secretly desires to learn proper English—"What a noodnick!"

Pilgrim Staff 3; Basketball 2,3; Field Hockey 2; Badminton 1,2,3; Softball 1,2; Volleyball 3.

Everybody picks on Ann!

RICHARD ARTHUR LA ROCQUE

Rick—"Let's go bowling"—he's girl and car crazy—with Dave, Wes, Tibbetts, and Flip—planning on college—he can frequently be found at Harry's—a "Ma" Urann Fan Club member—talking in class—Leyden Press heir—always driving new convertibles—likes to go on long vacations.

An airplane in the making!

The long and short of it!

KARL ARTHUR LEKBERG, JR.

Lek—"Meat head"—he loves to drive a certain girl from Florida around in the '51 Plymouth—you'll find him with the boys from God's Country (Ellisville)—the Navy will be glad to take him after school—his secret desire is to see Ellisville put on the map—our class flash is always with the camera, as well as the girls—slaving at "Benny's."

Pilgrim Staff 1,2, Co-Editor Photography Staff 3; Football 1; 10c-a-week collector 1,2,3; Class Treasurer 1,2; Bank Teller 1,3; Volleyball 3.

Don't let it bother you!

PATRICIA ANN LUNT

Pat—"Yea, but"—slaves at the theatre selling candy—her "quiet" 5th period study—seen with Midge, Bren, Sandy, Bernie, and the "Dreamers"—after graduation, marriage, or simply taking it easy—just loves pizzas—dislikes a certain 4th period subject—seen frequently at Tassy's—secret desire: to go to Hawaii.

NANCY ELAINE MacDUFFEE

Nancy—"Tres good"—she's often seen in the girls' locker room—with Tinny, Sue, and Priscilla—"Hey, Nancy, hoop it!"—headed for U. Mass. to major in physical education—to train race horses—she's also a member of "Mixed Nuts."

Pilgrim *Staff 1; Basketball 1,2,3; Field Hockey 1,2,3; Biology Science Seminar 1,2; 10c-a-week collector 1; Latin Club 1,2; Radio Club 2; Badminton 1,2,3; Softball 1,2,3; Volleyball 3; Honor Group.*

Energy personified!

JEAN EDITH MacPHEE

Jeannie—"Oh, for goodness sakes!"—good looking with a wonderful personality—participates in all school activities—loves sports—one of our best students—a member of "Mixed Nuts"—seen with Sue, Priscilla, and Cynthia—very friendly—secret desire: to keep it a secret—she's headed for a career in nursing or teaching.

Pilgrim *Staff 3; Basketball 1,2,3; Field Hockey 2; S.A.S. 2,3; Fund Collector 2,3; Radio Club 3; National Honor Society 2,3; Softball 2,3; Tennis 2; Volleyball 3; Honor Group.*

"Via Air Mail!"

Hot Chevy?

HAROLD WILLIAM MAINI

Harry—"Let's go eat!"—Harry's a fan of Mr. Packard's—he hopes to be the first man to land on Mars (good luck, Harry)—with Dave, Tom, Ronnie, and Denny—after graduation he's headed for East Coast Aero Tech—Pilgrim Drug—doesn't like girls?—a good friend to know.

10c-a-week collector 3; Radio Club 3; Volleyball 3.

His pride and joy!

RICHARD ANTONE MANFREDI

Dickie—"Wha da ya say?"—Dick's the bearded boy in the class of '59—where did he get all those terrific clothes?—star of Problems class—summer girls—he's seen with Joe, Kenny, Tommy, and Bobby—he's frequently found in Kingston (Silver Lake)—the boy with the Oriental eyes—to buy his father's car.

Football 1; Band 1,2,3; Orchestra 1,2,3; Baseball 1,2,3.

I'll hit you!

INA NANCY MARSH

Little girl—ponytail and sparkling blue eyes, you know it's Ina!—petite and quiet—"I am not too easy with Johnny!"—can't get her fill of potatoes and spaghetti—m-boy, that certain Christmas present—with Debbie and Rae—surely would like to cut the fringe off a certain janitor's dry mop!—when shall we hear those bells, Ina, September?—"Oh, Johnny."

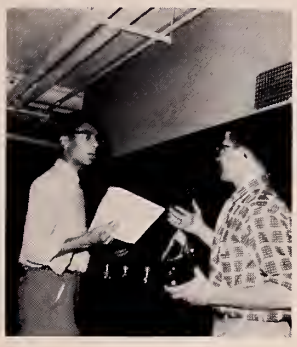

Don't get flip with me, youngester!

LAWRENCE PHILIP MARTIN

Duke—"Thanks, Sucker"—Duke's the Fred Astair of Rock 'n Roll—great at sports, especially basketball and pool—usually can be found at Romano's with Dix, Charlie, Tab, and the guys—going to join the Armed Forces after graduation—the "Crooner"—desires to play basketball for the Globetrotters, and probably will with his ability.

Basketball 1,2,3; Varsity Club 2,3; Bank Teller 3; Music 2,3; Volleyball 3.

BERNICE MARGARET McGUINNESS

Bernie—"I'm so ner-r-vous"—is she?—plans unknown after graduation (whatever that is)—seen with Midge, Pat, Dougie, Linda, Brenda, "The Dreamers"—"and ya know"—she'd like to own a convertible—to relive Sept. 4th—always talking—keeps the lockers company—has her share of "Problems" with Miss Boucher—that hot Ford of hers.

Teacher's Pet!

LORNA ANNE McLEAN

Termite—"Honey"—Lorna's another one who's always smiling—seen with Judy, Kay, Jean, Veig, Van Twinkles, and B.W.—Lorna's headed for secretarial school—one of J.P.'s marching girls—those Global assignments—Mrs. Whiting's little helper—where did she get those big blue eyes?—spends her weekends at McLellan's—to marry that certain guy—Bobby!

Pilgrim *Staff 3; Marching Girls 2,3; Press Club 2; Office Assistant 3; Music 1; Ticket-Seller 1; Dance Committees.*

Don't shoot!

Look out!

MARY LUCRETIA MONTI

Mary—"What am I gonna do?"—Mary's the cheerful type—one of our pretty cheerleaders—"Have you seen Stevie?"—what good's a license if you don't drive?—you'll find her in Currier's or right next door—Mary plans to be a secretary—a real good worker—a certain shoemaker.

Pilgrim *Staff 1,2, Co-Editor Senior Statistics 3; Basketball 1; Field Hockey 1; Biology Lab Staff 1; Marching Girls 1; 10c-a-week collector 1; S.A.S. 1,2; Fund Collector 1; Press Club 1; Music 1,2; Latin Club 1; Cheerleader 2,3; Softball 1; Dance Committees.*

Carol and FRIEND

CAROL ANN MORIN

Kay—"I don't care!"—Carol's one of the best dressed gals in our class—she has a weakness for a certain football captain (wonder who?)—seen with Lorna, Margot, Pat, Betty, Judy, and Van Twinkles—she's going to be a secretary—one of Mrs. Whiting's helpers—her secret desire: to play halfback with number "27."

Pilgrim *Staff 3; Marching Girls 2,3; Library Staff 2; Office Assistant 3; Bank Teller 1,2,3; Volleyball 3; Dance Committee 1,2,3, Ticket Seller 1; Class Color Committee 3.*

WILLIAM THOMAS MORRILL

Bill—with Danny, Fred, Linde and Don—"Hey, what was the English homelesson?"—seen driving his Mom's new Plymouth—always reading!—one of our Cross Country stars—what's in Kingston?—headed for the Air Force—secret desire: to run a three minute mile.

Track 1,2,3.

So he's the sandwich thief!

PRISCILLA ETHEL MORSE

Cilla—"Huh!"—After graduation she plans to take up physical education at Bridgewater State Teachers College—tennis and swimming are her favorite sports—seen with Pete, Diane, Ruthie, Jane, and Duke (her big, black Labrador retriever)—can you imagine her flying an airplane or driving a wrecker?

Pilgrim *Staff 3; Basketball 3; Biology Science Seminar 2,3; Field Hockey 3; Band 1; S.A.S. 1; Fund Collector 1; Latin Club 1; Badminton 3; Softball 1; Tennis 3; Orchestra 1; Volleyball 3; Honor Group.*

What calories!

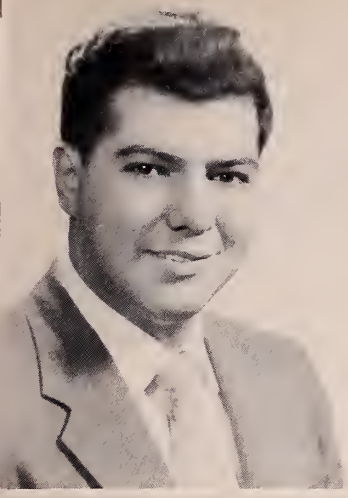

DENNIS JOHN MOTTA

Denny—"Go, Wally, go"—rather on the shy side—one of the gang from North Plymouth—seen with Wall, Owens, Phillip, and the fellers—owns a black '51 Ford—often at a certain City Service Station—after graduation Air Force bound—secret desire: to operate his own service station.

Should I, or shouldn't I?

JUDITH MARIE MOTTA

Judie—"Ya know what I mean!"—Judie plans to attend hairdressing school after graduation—seen with Jean, Lorna, Judy and the VT's—Judie is one of those Woolworth girls—oh, her bucking '52 Chevy—secretly desires to own a hot rod of her own—that voice of hers—she's always talking to Jean.

Pilgrim *Staff 3, Marching Girls 2,3; Fund Collector 3; Press Club 2; Library Staff; Music Dance Commitiees 2.*

Maybe this will taste better!

Big test next period!

LAURENCE RUSSELL NEWEY

Larry—"What's so funny?"—here's another college man—in the Chevy with Karl, Dickie, and Dave—the "Manomet men"—Larry's one of the little "big men" on the football team—wants to become a baseball star—he hates these long walks home after practice—"give me the simple life"—his big smile and corny jokes are permanent fixtures at P.H.S.

Football 3; Basketball 2,3; Track 2; Varsity Club 3; Biology Science Seminar 2; Volleyball 3.

Please . . . I'm camera-shy!

LINDA FAY NICKERSON

Lin—"You know what I mean!" Lin is one of our quiet senior girls—seen with Bernice, Pat, Kathy, and the gang—oh! to grow just a little taller—doesn't have any plans after graduation—Lin hails from Chiltonville—did ya do your problems?—Secretly desires to drive a stock car.

WENDY JANE OLSON

Wen—"I'm serious"—another wound up girl—she's one of the 3 fish at Tassy's—who hates boys?—oh her p.j. parties!—everyone envys her for that red Plymouth—smart dresser and a real riot—who said she wasn't daring?—found with Carolyn, Paula, Ann, and Sue—would like to become a medical secretary (wonder why)—secretly desires to lower the price of gas.

"The Thinker?"

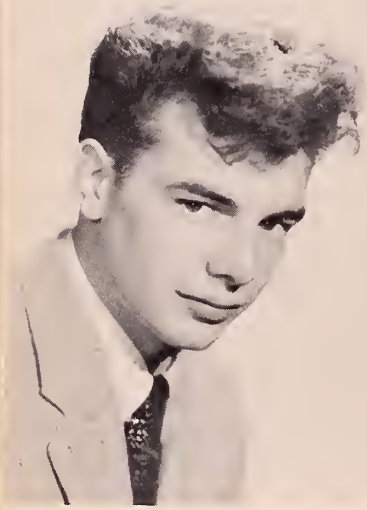

BRYON EDWARD OWENS

Bryon—"You're mad."—The quiet pool player at Romano's—drives a hot green Ford or walks—usually seen with Brad, Walt, Dennie and the gang—always with dough—the Plymouth Baking Co.—big eyes and wavy hair—wants to join the Air Force after graduation—so quiet—secret desire: to go around the world in a sailboat with no sails—nice if you can get it—knowing Bryon he probably can.

Darn arm always gets stuck!

Caught in the act!

VERONICA MAE PACHECO

Vernie—"I'm so worried"—often seen with Pat, Linda, Judy, Barbara, Carolyn, Nancy—Gee, it's cold—that north bus—wishes she'd have a date with a certain someone—"If that bus is any later I'm going home!"—seen babysitting—what a high voice—who is "mine?"—"call me"—wonder what her plans are for after graduation.

No fair posing!

JUDITH ANN PARKER

Parker—"that's the breaks"—Judy is seen with Lorna, and Van Twinkles—always sewing clothes—she can be seen every Friday night at the train station waiting for H.K.—oh that diamond!—after graduation Judy plans to get married (July)—she secretly desires to live in a house overlooking a lake with Howie and have a little boy and girl.

Bank Teller 1,2,3; Music 1.

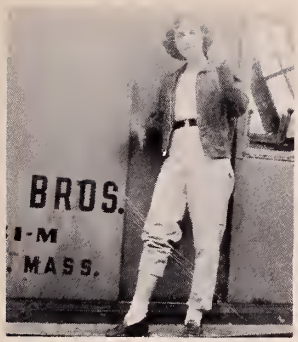

Smooth operator?

LINDA JOYCE PEARSON

Lin—"That burns me"—a Woolworth's girl—she can be found with Pat, Barb, Nan, Judy, Carrie and Vern —oh, that "Cherry Pink and Apple Blossom White"— a Friday night pizza eater at Ernie's—to work in Boston after graduation—she's so shy?—no one could ever dislike a girl like Linda.

Oh, you!

CAROLYN MAE PIMENTAL

Carrie—"Pat, Pat! Will you listen?"—she can be found with Pat, Lin, Barb, Nanc, Jeanie, Vern, and Judy— after graduation she will be at Wilfred Academy— "The Breeze and I"—her secret desire is to eat the biggest pizza in the world—to drive through P.H.S. in a foreign sports car—what's the matter with Evelyn's hair?

Volleyball 3; Bowling 1.

ROSALIE MARIE PINTO

"Cookie"—"Oh, those!"—seen with Ann, Marissa, Norma, Betty, and the girls—she's a little, bitty pretty one—how does she keep so busy in 5th period study— plans after graduation to be a housewife (who's the lucky one?)—quite, quiet at times—secret desire: to be a model.

Basketball 2,3; Office Assistant 2; Badminton 3; Volleyball 3.

Uh—Uh! No helping!

SUSAN BAKER PRINDLE

Sue—"How 'bout that?"—with Jeanie, Sharon—sprawled out flat on a basketball court or galloping madly down a hockey field—"Gee-e-e!"—headed for college— her secret desire is, of course, to keep it a secret (but what's that about a minister's wife?)—what's that awful noise in the middle of the band?—must be Sue!

Basketball 1,2,3; Orchestra 1,2,3; Badminton 1; Tennis 1,2,3; Volleyball 3; Field Hockey 1,2,3; Biology Science Seminar 2; Band 1,2,3; S.A.S. 3: National Honor Society 2,3; Honor Group.

My, what big ears!

Rags, studying?

DENNIS JAMES RAGAZZINI

Rags—"Oh, what a grouch!"—Rags is seen with Bob G., Bob Z., Jud, Pete, Frank, Mikey, Tom and C.M.—just look at him run down the field—Rags can't pass up a football game on T.V. or Mr. Sarson's town team—he secretly desires to play football for U.C.L.A.

Football 1,2,3; Track 1; Varsity Club 2,3; S.A.S. 1; Fund Collector 1; Baseball 2,3.

End of the game—

CLEMENT EDWARD ROMANO

Clem—"Say, baby"—Clem's a mixture of "Chuck" Conerly, Bob Cousy, and Rock Hudson all rolled up into one—Diachun's jokes bother him—oh to play for the Celtics!—seen with Kuhnie, Bob, Jed, Bobby Z., and B.C.—"Hey, did you do my homework?"—wants to become a phys. ed. instructor and coach—boy, can he hit from the left corner.

Pilgrim *Staff 3; Football 1,2,3; Basketball 1,2,3; Varsity Club 2,3; Band 1,2,3; Music 1,2; Orchestra 1,2,3; Volleyball 3; Baseball 1,2,3; Class Motto Committee 3; Dance Committees 1,2,3.*

LENA ALICE ROMANO

Wee Ne—"Anne, stop talking!"—always telling jokes and talking about Norm—can't wait for July to come—what a diamond!—loves that new little brother of hers—always finding fault with Anne Z.—Norm—Norm—Norm—wants a big wedding—oh! that cousin of hers (R.R.)—never fights with her boyfriend (true love)—good cook and loves to eat—one of the wittiest girls in our class—secret desire: elevators in P.H.S.

This is my twelfth dish!

REETA ELIZABETH ROMANO

Reet—"Ya know what I mean"—here's a gal who really sparks our cheerleader squad—she's going to become a teacher (wonder why?)—Reet does her shopping at Tedeschi's—what's out at Silver Lake?—she's seen with Sue, Betty, Carolyn, Paula, and Wendy—to play hookey and get away with it!

Pilgrim *Staff 1,2,3; Field Hockey 1,2; 10c-a-week collector 1,2,3; Press Club 1,2; Music 1,2; Cheerleader 2,3; Softball 1; Tennis Manager 1,2; Travel Club 2; Dance Committee; Honor Group.*

Here are the answers to tomorrow's test!

CAROL ANN RONCARATI

Roncapuss—"Oh! never mind!"—Carol is always laughing and telling jokes—seen with Marcia, Judy, Anne, Joyce, Pat V., Jean, Van Twinkles, and especially Bob—wants to be an airline stewardess after graduation—adorable in a bathing suit or Bermuda shorts—always talking at the wrong times and always suggests going somewhere to eat—takes her baby sister everywhere she goes—life of pajama parties—secret desire: to be tackled by number "85."

Pilgrim Staff 1; Music 1,2,3; Softball 1; Volleyball 1; Dance Committees.

"Merry Christmas!
Ho! Ho! Ho!"

FAUSTINE CANUTE ROSE, JR.

C'nute—"Yeh, that's all right!"—Faustine is a walking sports page—he is the BOY in the Boy's Club and is usually seen there with Leo, Phil and Denny—Faus is always smiling, especially in 6th period Global—he plans to play baseball after graduation and desires to play in Fenway Park with his Red Sox.

Baseball 1,2,3.

Always smiling!

Book ends?

BARBARA SELINA RUFFINI

Ruff—"I mean wow!"—Barb's a great athlete—she loves to dance, especially rock 'n roll—she always has food to give out at hockey practice—seen with Carol, Judy, Vieg, Marcia, and Van Twinkles—who's this from Brockton? Barb's headed for Bridgewater State or an airline school after graduation—to drive a Corvette at Indianapolis Speedway.

Basketball 2,3; Field Hockey 2,3; Music 1,2,3; Softball 2,3; Volleyball 3; Dance Committee 3.

Drink??? No, my tie's stuck!

RONALD DAVID SANTOS

Ron—"It's all right"—he is air force bound—he's seen with Ton, Charlie, Casal, and a certain sophomore girl—Oh! to be on the good side of Kathy's father—that 6th period Global class—he would like to own that '56 Merc. he drives around—he sure wishes he could do bookkeeping—Mrs. Gardner's little lost boy.

Band 1,2,3; 10c-a-week collector 1,2; Music 1; Orchestra 1,2,3; Baseball 1.

CAROLYN ANN SCHIANO

Legs—"What a beaut!"—Carolyn's a sort of Marilyn Monroe and Martha Raye all rolled into one—smells like a doughnut (oh, that bakery!)—too bad she's going steady!—usually found writing lines for Mr. Pyle or at Tassy's with Wendy, Paula, Ann, Betty, Reeta and Sue—Carolyn wishes to become an airline hostess—to move Manomet to the city—wonder why?

Pilgrim *Staff 3; Basketball 1,2,3; Field Hockey 2; Press Club 2; Music 1,2; Travel Club 2; Dance Committees 1,2,3; Art Staff 2.3.*

Oh! It wiggles!

ELIZABETH WEBSTER SEARLES

Betty—"Oh! that gets me so mad!"—Betty writes for Mr. Pyle (100 sentences, that is!)—she's forever buying jewelry in Smith's—college bound to become a teacher (lucky kids!)—she's always with Reet, Sue, Carolyn, and Teddy—she likes a certain '37 Plymouth and what drives it—her secret desire: that is a secret.

Pilgrim *Staff 3; Basketball 1,2,3; Field Hockey 2; Marching Girls 1,2,3; Press Club 2; Music 1,2; Latin Club 1,2; Travel Club 2; Dance Committees.*

I'm a big girl now!

Sizing up the situation!

PAULA ETHEL SEGAL

Shorty—"What a nut!"—usually found in a '55 Chevy with Wendy, Ann, Carolyn, Judy, and W.K.—"Let's go to Boston!" (and they did!)—one of the 3 fish at Tassy's—Oh, those early morning notes—she loves coffee milk shakes without foam and cars without windows—Paula plans to become a medical secretary (not a piano player).

Pilgrim *Staff 1,2,3; Student Council 1,2; Press Club 1,2; Library Staff 3; Music 1,2,3.*

It's hard!

JEAN ANN SERRA

Jeanne—"I'm hungry"—Jean is seen with Judy, Pat, Judie, and Van Twinkles—give her lobster and she's all set—here's the girl with the pretty green eyes and long eyelashes—"Ummmm"—lots of fun in the hot Plymouth—secretly desires to have four little Dickies—headed for Powers School of Modeling or marriage—"May I go out with the girls tonight, dear?"—oh, that guy of hers.

Pilgrim *Staff 2,3; Press Club 1,2; Music 1,2,3.*

Look Ma! No cavities . . .

JOSEPH SILVA, JR.

Joe—"Settle down"—seen with Dickie, Roland, and Kenny—plans to join army after graduation—shy?—likes to eat and likes girls—has a cute little Chevy—one of the North Plymouth boys!—former Silver Laker—cute crewcut—secret desire: to graduate in June—likes Kathy's parties—those summer girls.

1,2,3, skiddoo—

BEVERLY LORRAINE SKULSKY

Bev—"Oh, I wish I were dead"—rather shy at times—seen with Mary, Ethelyn, Chick, and the girls—wears the most luscious looking sweaters!—why, oh why, does she take so many trips out of town?—plans after graduation to go to college, maybe Burdett—a cute pixie haircut—secret desire, to get married.

Basketball 1, Music 1.

JACQUELINE SMITH

Jackie—she's one of P.H.S.'s best students—is she as shy as she appears?—one of the "Mixed Nuts"—enjoys sports—manager of girls' basketball—never finds fault with anyone—a member of J.P.'s band and orchestra—seen with Sue, Dotty—secret desire: to go to the moon—college bound.

Pilgrim *Staff Co-Editor Girls Sports 3; Basketball 2; Field Hockey 1,2,3; Biology Science Seminar 2,3; Biology Lab Staff 1; Band 1,2,3; Latin Club 1; Honor Group.*

Deep in thought?

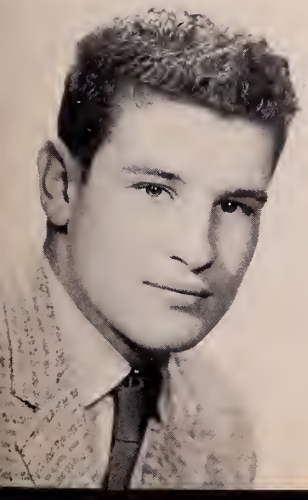

WAYNE GAETANO STEFANI

Wayne—"You cotton picker"—Wayne is seen with Audrey, Bob, Ted, and the guys—he plays a terrific left guard for P.H.S.—wishes we had a hockey team—U. Mass. bound—oh, that hair—getting up at 3 a.m. to go trout fishing—to be football coach for a day.

Football 1,2,3; Varsity Club 2,3; Band 1; Music 1,2,3.

What a lover!

I've been ironing all day!

MARCIA STURTEVANT

Little One—"Oh, Fish!"—Marcia is one of our little classmates with a big heart—likes dancing, skating and singing—she's QUIET?—loves riding around in that '58 Olds and eating in Gambini's—seen with Anne, Carol, Wendy, Betty, Judy and Barb—not sure what she will do after graduation—secretly desires to work with a certain fountain boy in Cooper's.

Library Staff 3; Music 3; Volleyball 3.

Don't believe a word she says!

JANET ANN SULLIVAN

Sully—"Such is life"—Janet is one of those Currier gals——seen with Pat, Carol, and Jack—Janet sings with her sister—"Who did their Problems?"—Janet is one of Miss Boucher's fans—she's going to be an airline hostess—so tiny, but so cute——secretly desires to marry a millionaire!

Pilgrim *Staff 3; Field Hockey 1; Library Staff 3; Music 1,3; Softball 2.*

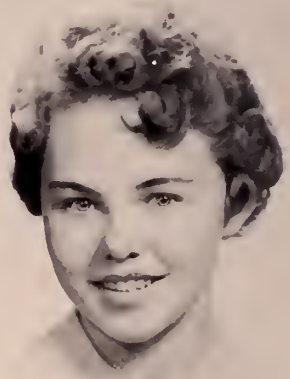

PATRICIA LOUISE TOLONEN

Pat—"Take it easy!"—here's the best loved gal of Chiltonville—plans a career as an airline hostess or is headed for business school—those "under garage" parties—with Nancy, Gay, Sharon, Bev and the rest of the Chiltonville gang. She is known as the "Calypso Gal"—to own the world with a fence around it and a certain someone to go with it.

Pilgrim *Staff 3; Library Staff 3; Bank Teller 1; Music 1.*

Reading the hard way!

PATRICIA ANN VEIGA

Patty—"I yai"—she's our cheerleader captain—with Ronca, Dick, Lorna, Jeanne, Jan, Jo, Reg, and the Van Twinkles—to become a model—clothes! clothes! clothes!—gets along with everyone (especially Clyde) —she's a star dancer and actress—to marry Clyde and have a log cabin on the mountains of New Hampshire.

Pilgrim *Staff 1,2; 10c-a-week collector 1,2,3; Press Club 1; Junior and Senior Class Secretary; Music 1,3; Cheerleader 2,3; Volleyball 3; Art Staff 2,3.*

Her major subject?

NANCY MARIE VERRE

Re—"What a case!"—Nancy's a good Irish Democrat—one of McLellan's cuties—a good student but is always talking—Boston College—seen with Ginny, Ann, Wendy, Jane, Ruth—loves listening to Pat Boone and watching sports—one of the marching girls—secret desire: to go to Ireland on Saint Patrick's Day.

Pilgrim *Staff 2, Co-Editor of Photography Staff 3; Basketball 2, Biology Science Seminar 2; Marching Girls 2,3; Latin Club 1,2; Radio Club 2; Honor Group; Dance Committees.*

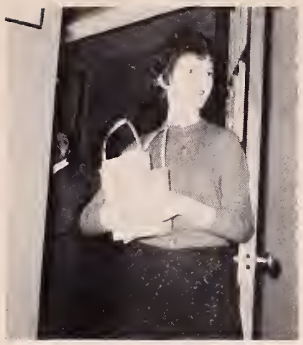

Those beady eyes!

THOMAS MICHAEL JOSEPH VIERA

Tommy—"What 'ya want?"—Tom's another Valentino with all the girls—he can't wait to graduate and join the Air Force—Mr. De Sisto's a lucky man to have Tom in his Global class—he's always with Charlie, Motta, Rags, and the guys—those crazy brown eyes and the way he flirts with them—"Did ya do your Problems?"—to own the "Rathole."

Football 1,2; Band 1,2,3; Volleyball 3; Baseball 1,2,3

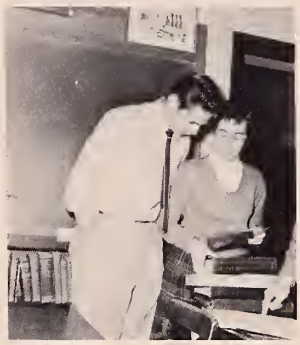

Do your problems, Ann?

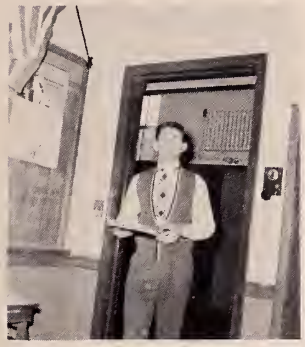

Good mornin' everyone!

LEO CHARLES VOGHT

Lee—"Wha da ya say, Big John?"—he's the class comedian—our Boys' State Representative—the cool one—Lee's seen with Phil, Denny, Larry, and Faus—anything for a laugh—a regular patron of the Boys' Club—his fabulous singing group—to be P.H.S.'s first male cheerleader—college bound.

Pilgrim *Staff 3; Radio Club 3, Volleyball 3, Boys' State Representative.*

Aw right, boys, here I come!

PATRICIA MAE VOGHT

Pat—"What did you say?"—Pat is seen with Carol, Margot, Judy, Betty, and Van Twinkles—she is the girl with all the clothes and the wonderful personality—Pat is another fan of Tassy's (always eating)—oh, that art class!—to art or secretarial school after graduation—she secretly desires to play football for Archbishop Williams (with Pete maybe?)

Pilgrim *Staff 3, Marching Girls 1,2,3; Library Staff 3, Office Assistant 3, Bank Teller 2,3.*

JEAN MARION WALL

Jeanie—"Don't rush me!"—Jeanie's the quiet type—one of your North Plymouth girls—after graduation, she plans to work, work, work!—seen with Carolyn, Pat, and Linda—her fifth period study—secret desire: to have a Caddy.

Step on it!

WALTER FRANCIS WALL

Wally—"Oh, cut it out"—such a quiet boy until recess and 2:00; then watch out!—Plymouth's Walter Winchell at Memorial Press—seen with Bryon, Freddy, and Denny—also, Chases Pat—after graduation, plans to join the air force and become brother's C.O. —hates leaving P.H.S.—desires to own The Press and marry Patty—Walt's a sharp dresser and has a great personality.

Hey, you're not a girl!

I've only got one hand!

JUDSON CRANE WALTON

Jud—"Curly"—"Oh, get serious"—plans to go to U. Mass. for engineering—his secret desire is to play the Rockland game over—can always be found with Bob, Mike, Pete, Bob G., Frank, Larry, and Rags—or a short blonde—Jud's a hundred and ninety pound hunk of man—pet peeve, Coach Sarson's wind sprints—Jud's always there when needed.

Pilgrim *Staff 3; Football 1,2,3; Varsity Club 3, S.A.S. 3; Dance Committees; Photographer Committee.*

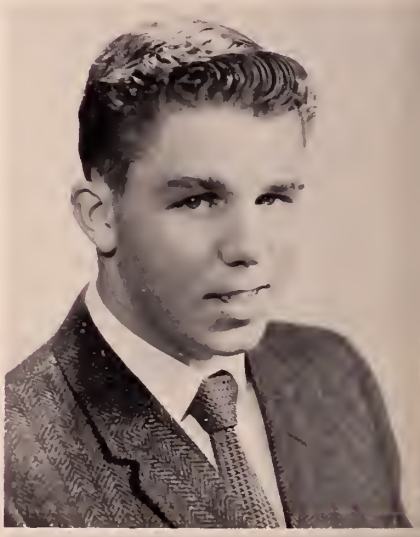

Those fingernails sure taste good!

DUNCAN McINTIRE WEAVER

Dunc—last seen leaving Holmes Terrace—those hep cars of his—drives around in his Ford but has plans for better things—seen with Barry, Ronny, Tom, Jim H., John H., and especially Carol E.—his pet saying is: "Oh, oh, here we go again!"—secretly desires to customize a locomotive—plans to attend art school—Dunc is our Rock Hudson.

Pass the ammunition!

ANN MARIE WHITE

Annie—"Tres bonne"—a real cute and dainty little girl—enjoys singing and playing the piano—always giving a helping hand—one of the marching girls—college bound—wonderful personality—seen with Ginny, Nancy, Jane, Wendy, Ruth, and Stephanie.

Pilgrim *Staff 1,2; Co-Editor 3; Basketball Manager 2; Field Hockey 1; Biology Science Seminar 1,2, Biology Lab Staff 1; Biology Experimenter's Council 1; Marching Girls 2,3; Student Council 1,3; Fund Collector 1, Music 1; Latin Club 1,2, Radio Club 2, National Honor Society 2,3; Dance Committees; Honor Group.*

I can't hold this up much longer!

LAWRENCE IRA WINOKUR

Rube—"Look, Champ"—planning on Columbia and a medical career—will he ever make it to school before 7:59?—a member of almost every activity—to be the first millionaire in the class—what's the matter with the Plymouth girls?—a great kid who's most likely to succeed.

Pilgrim *Staff 1,2; Co-Editor of Literary Staff 3; Football 3; Basketball 1,2,3; Cross Country 2; Varsity Club 3; Biology Science Seminar 3, 10c-a-week collector 1,2,3; S.A.S. 1,2, Fund Collector 2; Press Club 1,2, Baseball 1, Dance Committees; Class Money-Making Committee, Latin Club 1,2, National Honor Society, Honor Group; Engineer's Council.*

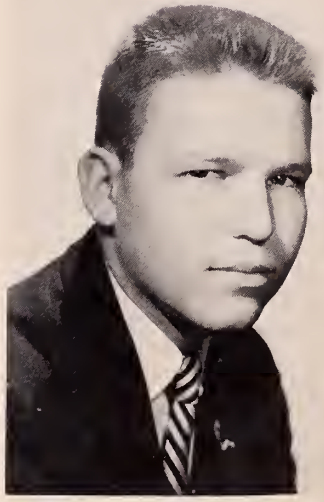

WENDY WOLFENDEN

Wendy—"You're causing a disturbance"—to reach five feet before she's married—after graduation Wendy's planning on junior college and then a merchandising career—once she gets giggling there's no stopping her—can be found with Janie, Ruth, Ann, Ginny, and Nancy—Attleboro's loss was our gain—personality plus—here's one good looking blonde who's not stupid!—Jud.

Pilgrim *Staff 3; Basketball Manager 2,3; Field Hockey Manager 2,3; Marching Girls 2,3, Library Staff 2; Latin Club 2; Radio Club 2; Badminton 2, Volleyball 3; Honor Group; Dance Committees.*

Steady, girl!

STANLEY WOOD, JR.

Woody—seen with Fred, Ronnie, Holmesie, and Dan—likes sports (especially baseball)—likes all the girls as much as playing poker—not sure what he wants to do after graduation—a great fan of Mr. De Sisto's—good bowler—always coming out with a witty remark—secret desire: to pass English.

Baseball 1,3.

What am I offered?

Kiss me, you fool!

ROBERT JOSEPH ZANIBONI

Bob—"There ya go, kid!"—one of the most popular boys of P.H.S.—a co-captain of the football team, and what a space he filled in the line!—here's another ladies' man—Bob wants to go to Boston College, and then become goalie for the Boston Bruins—he can be found with Bob, Mike, Jud, Rags, Pete, Ted, Frank, Clem and of course, (R.G.).

Pilgrim *Staff 3; Football 1,2,3; Co-Captain 3; Basketball Manager 2; Varsity Club 2,3; Latin Club 1; Volleyball 3; Baseball 1, Class Motto Committee Chairman; Honor Group.*

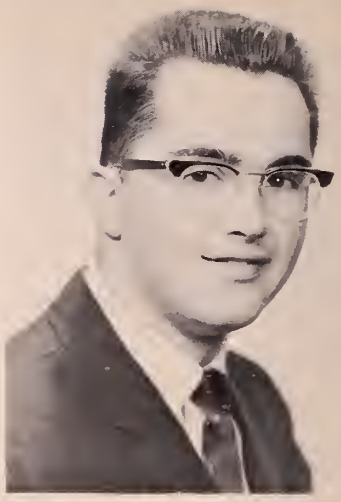

Who needs a quarterback, Charlie?

ANNE ZOCCOLANTE

Anna—"Oh, Charlie!"—Anne's a great athlete and really peps our girls' basketball team—she loves working at the First National during the summer—seen with Marcia, Judy, Carol, Betty, and Bumps—she's bound for Bridgewater State—if she could only go a whole week without fighting with Bumps—watch out when she gets mad—to drive a certain '53 Ford.

Pilgrim *Staff 3; Basketball 1,2,3; Field Hockey 1,2,3; Biology Lab Staff 1; Office Assistant 3; Marching Girls 1,2,3; Library Staff 2; Bank Teller 2,3; Music 1,2,3; Latin Club 1; Badminton 2; Softball 1,2,3; Volleyball 3.*

CLASS SONG

The Ways of Life

The ways of life are harsh and stern.
They challenge us each day.
We all must face them valiantly
If we're to find our way.

We must have faith in our Lord God.
Through prayer we shall prevail.
With Him to guide us through all strife
We surely cannot fail.

Our future lies within ourselves.
We'll conquer all that's met.
With courage, hope, and fortitude
We'll reach the goals we've set.

Ann Zoccolante

CLASS POEM

These Forever

Our heritage from out the Past
Is rich with deeds of common men;
The wealth of heroes lies amassed
For us to cherish and defend.

The coffers overflow with gold
Of freedom--and the rights of man;
Ours the charge on high to hold
The precepts of the Master's plan.

The Present bids us stand anew
To guard the gifts our fathers won;
For we, the youth, must now pursue
What they so nobly have begun.

Bells toll for half a world condemned,
And we must heed its plea;
There shall not sound a requiem
Whilst burns the torch of liberty.

Cynthia J. Foley

Selected...

The students pictured on this page have been chosen for their excellence in scholarship, character, leadership, citizenship, and service. They have been a credit not only to Plymouth High School but also to the community. May they continue to be successful throughout life.

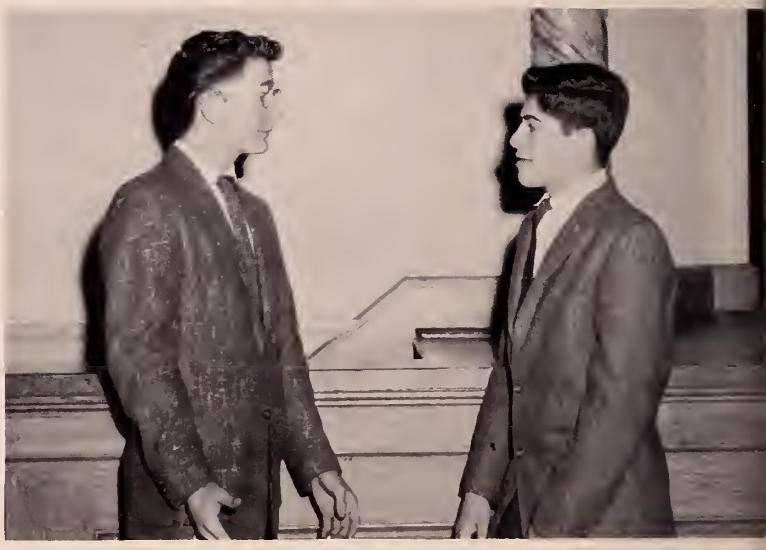

Leo Voght, Bruce Emond
Representatives to Boys State

...FOR OUTSTANDING...

Mary Elena Guidoboni
Representative to Girls State

Ann White
Best Girl Citizen,
sponsored by D.A.R.

Joseph Diachun
Student Government
Representative

Qualities

Frank Anderson
President of the South Eastern
Branch of Student Councils

Ceccarelli Cleaners

S.A.S. OFFICERS

CHAPERONS

"Cupid's Capers," our Valentine dance, was sponsored by the student Council on February 13. The dance was a social success and a financial gold mine. The highlight of the evening was a solo by Allan Griffin, Plymouth High's new singing sensation. Refreshments served in the cafeteria completed an evening to be treasured.

FUN

AN EVENING FULL OF

AND *Merriment!*

Finest in...

Wendy Wolfenden,
Edward Clough
Personality Plus

Virginia Emond,
Stephen Billey
Done Most for P.H.S.

Patricia Veiga,
Frank Anderson
Best All Around

Mary Elena Guidoboni
Robert Davis
Best Students

Ann White,
Lawrence Winokur
Most Likely to Succeed

Joan Alves,
Lawrence Martin
Best Dancers

Katherine Darsch,
Leo Voght
Wittiest

Plymouth Rock Cleaners

Joseph Diachun,
Patricia Voght
Best Dressed

Ann LaRocque,
Thomas Viera
Class Flirts

Duncan Weaver,
Carolyn Schiano
Best Looking

Claire Elliot,
Bryon Owens
Shyest

Clem Romano,
Anne Zoccolante
Best Athletes

Dennis Ragazzini,
Carol Morin
Class Sweethearts

Wendy Olson,
Bruce Emond
Most Talkative

SENIOR CLASS HISTORY

Graduation brings sadness and joy to everyone and, not to be excluded is the Class of '59 which is soon to leave Plymouth High forever. But we have three years of memories to look back on, from the first day of our high school life to the day we must end it when we receive our diplomas. First we were introduced to the ten-cent-a-week plan, which gave us many privileges, such as entering our home games free and cheering our various teams on to their many victories. Belonging to the S.A.S. was another new experience, because we could each feel the pride in ourselves and in our school as we contributed our nickles to some charitable cause. None of us will ever forget that afternoon of November 17, 1956, when our football team defeated Silver Lake for a victory at last for our boys. We were wide-eyed with excitement as we witnessed our first installation of the National Honor Society—undoubtedly the most impressive assembly of the year. And then came our *own* first dance—the Sophomore Hop on March 29, 1957, and it was a great success as we began our money-making projects toward graduation.

We will never forget those days in the spring of 1957, during which many of our boys stayed out all night helping to put under control that horrible fire which destroyed so much property. Then came June, and we were sad to see many of our pals graduate. However, we had September to think of, and all the fun our junior year would bring.

Our junior year started with tremendous excitement as our football season ended with a record of six wins and two losses. And then in January, under the direction of Mrs. Urann, "Patchwork," the play within the play, was presented to the school. Everyone thoroughly enjoyed it, and every participant was commended for his successful performance. The highlight of our junior year was, of course, our Junior Prom. Under the supervision of Miss Downey and Mrs. Gardner, "Stardust" was a tremendous success, and everyone worked together to make it a wonderful evening. But then came June again, and this time graduation seemed a bit sadder because of all our friends' graduating, and also because Mr. Mongan and Miss Downey would not be there when we returned to school in the fall. But in the fall, *we* would be seniors, and all the promised fun and activities were eagerly anticipated.

When September came we once again launched into a successful football season with a record of seven wins and two losses. Our Thanksgiving Day game was the highlight of our football season. The weather was brisk and beautiful, and when Plymouth downed Silver Lake 28-14, for Plymouth fans the day ended perfectly. Other incidents which occurred during our senior year were the bomb scares. All students were evacuated and school was closed down. Of course, everyone was thrilled at getting a day off from school, but who would ever dream such a thing could happen to us! There are still many surprises and a great deal of fun left in our Senior year, but June will soon be here again, and at last we must leave Plymouth High forever. Although graduation brings sadness we have all these wonderful memories to look back on. They will be locked in our hearts forever!

By Susan Clark '59

Kent's Beauty Salon

CLASS WILL

We, the graduating class of 1959, being of scalped minds and shriveled bodies do hereby submit our last will and testament on this day, the day before the eleventh of June, nineteen hundred and fifty-nine.

To Mr. Bongiovanni: we leave a bottle of aspirin to care for the headaches we have brought you and also a sentence of many happy years as principal of P.H.S.

To Miss Albertini: we leave a set of seventeenth century French earrings, complete with ears.

To Miss Arthur: we leave the job of keeping books for a Mr. Al Capone.

To Mrs. Bagnall: we leave a new discovery for all users of cough drops; a new wild cherry cough drop that is guaranteed always to remain in your mouth, because it's Gluedin Wild Cherry cough drop.

To Mrs. Bouchard: we leave two records from our fine record department, *Heart And Sew* and *Rockin Bobbin.*

To Miss Boucher: we leave a warning that she'll soon be teaching about other worlds such as Mars, Venus, and East Podunk.

To Mr. Cappannari: we leave a 1910 Reo with a souped up Thunderbird engine for his mechanics classes.

To Mr. Sarson: we leave a telephone to help him call the plays at next year's games.

To Mrs. Gardner: we leave a genuine short hand, given to us by a one-armed pygmy.

To Mr. Holmes: we leave the command of his own fleet of rowboats.

To Miss Jacques: we leave one quart of Evening in Flatbush by Pheu!—the best Brooklyn has to offer.

To Miss Johnson: we leave a gallon of typewriter oyal, to the lady in charge of every Remington and Royal.

To Miss Locklin: we leave a dozen assorted particles of difference.

To Mr. Packard: we leave a hen to sit upon his radio receiver, for what good is a ham without eggs.

To Mr. Pyle: we leave a foam rubber seat cover for his stool in room 305.

To Mrs. Raymond: we leave to the tireless senior English teacher of P.H.S. a sturdy band of seniors to face the ordeal of your "detailed tests."

To Mr. Romano: we leave a season's pass to all P.H.S. athletic events, courtesy of the 10c-a-week plan.

To Mr. Smiley: we leave a safety belt for each driver training car to save him when he tries to teach women drivers.

To Mr. Tavernelli: we leave a Latin book of slang expressions, entitled *Pro Omnes Cooles Felices Et Magni Patres* translated For All Cool Cats and Big Daddies.

To Mrs. Urann: we leave Ma, who always forgets the keys to her locker, a combination lock without any combination.

To Mr. Wilson: we leave an aid in helping worthy seniors reach the top: an elevator.

To Mr. Young: we leave a book entitled "How to Quatrasect a Bisected Insect."

To Mrs. Brown: we leave one finger painting kit along with a year's supply of fingers.

To Miss Knight: we leave a solid plastic covered wolf whistle, to gain the attention of the girl's classes.

To Mr. Pacheco: we leave what this country needs, and that's a good five-cent cigar.

To Mr. Rogers: we leave a pair of high quality brooms to help him clear the backboards at basketball games.

To Mr. DeSisto: we leave seven, four-hundred pound gorillas to take the place of the apes who played the line this year.

To Mr. Tata: we leave another album from our fine record collection. This album is entitled, *Bill Haley Moves with Tchiakovsky* or, *The Ritz Cracker Suite.*

To Mr. Harrell: we leave an illustrious new dictionary of new definitions, needing new words.

To Miss Shea: we leave a golf club for those long drives . . . to Boston.

To Mrs. Whiting: we leave a telephone directory of a select group of "hookey" players.

To Mr. Sutcliffe: we leave a supply of Bubble Bites for his under-developed boys in gym classes.

LEO VOGHT '59

Plymouth Marine Railways, Inc.

Junior Class Officers of the Class of '59

Stardust

The Junior Prom "Stardust" held by the class of '59 was one of the most successful proms at P.H.S. in years. The hall was beautifully decorated in pink and silver. Refreshments were served all evening, buffet style, in the gym, while dancing was held in the auditorium.

Decorations, music, refreshments—everything was perfect, and a fine time was had by all.

Monologists

"Arsenic and Old Lace"

Mixed Nuts

"Sunstroke"

The first semester Theatre Arts Division, under the direction of Mrs. Sumner Urann, presented "Mixed Nuts" on Thursday, January 22, 1959, in the auditorium.

The goal of the speech class is to provide students with the opportunity to develop skill in overcoming habits of tenseness, impulsiveness, and to motivate other improvements in speech.

"Ladies of the Mop"

"Jacob Comes Home"

LITERARY

THE AMBER STAR

The voices of Luboff's Choir filled the room, and the beautiful amber star threw a soft, serene glow on the small boy listening very intently to the record player. How often I had seen the star, and yet each time it made by spine tingle in an awesome way.

The star was lit twice a year, April 15 and November 7, the days commemorating the deaths of my father's parents, two people whom I had never seen—never actually seen, that is. You see, I have the strange feeling of knowing these people as though they were a part of my everyday life. I can almost see them, Jacob and Bessie. He was a small man with skillful, delicate hands, an artist in his love for beauty and perfection. She was a frail little woman with dark hair and deep blue eyes.

They came from Lithuania in their teens to this strange land to marry and raise their family, seven girls and four boys. Jacob was a cabinet maker, an excellent one, so I've been told. He had a great appreciation for fine music and a strong love for dogs. At one period, near the end of his life, he made it a hobby of raising beagles. Bessie was a quiet, withdrawn woman with the serene beauty that casts a peaceful calm on all around her. There are moments when I think of her and seem to feel that very calm.

As a little girl I can remember the times my father told me about my grandparents—stories of the crowded house, all the children, the work, the violin ease my grandfather had made for one of his daughters. I could listen to those stories for hours, then go to my room and lie on the bed to cry. I could never really understand why I cried, and now that I'm older I can only guess. Perhaps I cried for the things my grandparents never had, perhaps I cried for the hardships I imagined they endured, the difficulty of supporting such a large family, the long hours of hard work, the few, if any luxuries, the strangeness of a new country; perhaps I cried for myself, for never having known them.

How well I remember that one trip to Uncle Henry's and Aunt Dora's, Grandfather's brother and sister-in-law. Just being with this uncle and aunt made me feel closer to my grandparents.

"Oh, you look so like your grandmother," exclaimed Uncle Henry, "perhaps a little bigger, but nevertheless her likeness." I swelled with pride and politely thanked him. How could I tell him how good he had made me feel? How could I tell anyone? They might think me a silly, fanciful, little girl if they had known my thoughts.

I seem to have forgotten the small boy and the record player. He's my brother, Joey, and he is very much like his grandfather, so they say, in his appreciation for music. I can remember, when we were smaller children, my clever way of avoiding arguments. I would seat him by the record player and put on some music. He would sit enthralled for hours, and my father often remarked: "Joe's love of music is inherited from his grandfather."

I see reflections of my grandparents everywhere, Joey's love of music, my resemblance to grandmother, Dad's skill with his hands, Uncle Henry's love of paintings and of beauty. It seems we all have some trace of an appreciation or a skill that Jacob and Bessie once had.

Each time I look at the beautiful amber star I feel very close to my grandparents, and I'm sure that they too must feel close to me.

JACKIE KELLER, '60

MY SICK SHADOW

Alas! My shadow is sick in bed;
Without him, I'm a loss;
For now there's no one to yell at me—
No one to be my boss!

Recess now is really fun,
I can sing, and scream, and yell;
'Cause he's not there to look at me,
And say, "I'm going to tell."

But I really miss his smiling face,
The jokes he tells—so funny:
And I also miss his helping hand
When I'm in need of money.

I need him here to help me,
My teachers' respect to win;
And who could do it better
Than a loving, faithful twin?

SUSAN CLARK, '59

UNDERCLASSMEN

look to the future...

Eagerly exploring Juniors plunge

Jabez Corner Service Station

into year's activities

In spite of full schedules, Juniors take an active part in school affairs and display much spirit. They are eager to participate in and to support athletics, marching girls, and band. This year Juniors play a part in National Honor Society, S.A.S., Radio Club, Science Seminar, and Travel Club. The highlight of the year is the Junior Prom, the pride of the class. After this crowning glory, the Juniors plan to be the school's leaders next year.

JUNIOR CLASS OFFICERS

Andrew Guerra	*President*
Richard Silva	*Vice President*
Brenda Borsari	*Secretary*
Robert Rego	*Treasurer*
Miss Helen Johnson	*Advisor*

The door is open, Dickie!

A little late, girls!

Me Tarzan, you Jane!

Sweetser's General Store

By learning to

SOPHOMORE CLASS OFFICERS

Robert Guidaboni	*President*
Paul Brewster	*Vice President*
Linda DeFabio	*Secretary*
Weston Whiting	*Treasurer*
Mr. Claiborne Young	*Advisor*

1959 finds our Sophomores busier than ever. Many of those who haven't filled important positions on the *Pilgrim* Staff, S.A.S. Council, and Biology Experimenters, or joined the upperclassmen in Glee Club and Band take a very active part in the exciting competition in sports.

That strangely revealing Kuder Test, the class election results, the travelogue given by Miss Albertini, and, of course, the Sophomore Hop all helped in shaping today's sophomores into tomorrow's juniors.

"What did ya put in this stuff?"

While the rat is away, the mice will play!

Where's the puck?

follow, sophomores learn to lead

C. P. Washburn Company

Go back where you came from!

Hey, Steve, where did you put the thumbtack?

I think we're being watched!

underclass capers

Me and my shadow!

Paul, get off my feet!

What's this, a horrow show?

Take me to your leader!

ACTIVITIES

The joy of participation

S.A.S. COUNCIL

Front Row: Mrs. Helen Bagnall, Sponsor; P. Souza, M. Brigida, M. Souza, V. Emond, P. Clark, J. Goodwin, R. Goodwin, M. Hunson, Mrs. Miriam Raymond, Sponsor. *Second Row:* Mr. J. Packard, Sponsor; A. White, D. Ottino, J. MacPhee, F. Anderson, C. Jesse, S. Billey, J. Billey, K. Longhi, B. Fuller, Mr. Arthur Pyle, Sponsor. *Third Row:* P. Gomes, C. Maccaferri, R. Beal, S. Viera, J. Walton, P. Brewster, B. Emond, A. Guerra.

Through the years, the Student Activities Society has become a very important part of P.H.S. Under Mrs. Helen Bagnall's direction, the organization is conducting a fund-raising campaign, and the money collected will be given to the school. We hope you will have as much success in the next twenty-five years, as you have had in the last twenty-five.

Fund Collectors

S.A.S. OFFICERS

Michael Souza, Vice-President; Virginia Emond, Secretary; Peter Clark, President; Mrs. Helen Bagnall, Sponsor; Jane Goodwin, Treasurer.

Colonial Restaurant

ENGINEERS' COUNCIL

Robert Davis, Gregory Baler, Walter Burke, Wayne Stefani, Mary Elena Guidoboni, Advisor Mr. John Packard, Lawrence Winokur, Robert Zaniboni, Stephen Billey, Bruce Emond, William Clark.

LAB STAFF

Front Row: Dorismae Parkhurst, Mary David, Loretta Correa, Mr. Claiborne Young, Director; Mary Guidoboni, Lynda Govoni, Gail Armstrong, Kathleen Cleveland. *Back Row:* Marlene Brigida, Paula Tinti Donna Moreau, Barbara Policow, Virginia Beane.

BIOLOGY EXPERIMENTORS

Front Row: Noelle Parsons, Mary Ellen Pierce, Mr. Claiborne Young, Advisor; Janet Pitzer, Marlene Brigida, William Kriegel, Louis Govoni. *Back Row:* James Taddia, Pamela Crowell, Wendy Sears, Jean Patenaude, Barbara Policow, Dennis Pioppi, Charles Maccaferri, Robert Kramer.

Plymouth Men's Shop

PILGRIM STAFF CREATES

Bruce Emond, Business Manager; Ann White, Virginia Emond, Co-Editors; Mr. Roland Holmes, advisor.

An idea is born for a yearbook. Whether this idea thrives or dies depends upon each member of the staff. No duty performed, however menial, is unimportant. We especially would like to thank the editors who have spent many hours with their staffs and at editorial meetings. Mr. Roland Holmes, our advisor; Mr. Joseph Dickson, our photographer; and Mr. Robert Vantine, the representative from the Delmar Publishing Company, have been most helpful and understanding.

May the 1959 edition of the *Pilgrim* be all you anticipated.

Our Year in Review

EXECUTIVE BOARD

Front Row: L. Winokur, B. Emond, J. Smith, R. Goodwin, A. White, V. Emond, L. Goodwin, J. Billey, P. Voght. *Second Row:* S. Billey, G. Baler, J. Goodwin, M. Monti, S. Gray, N. Verre. *Third Row:* K. Lekberg, R. Davis, J. Diachun, J. Searles, Mr. Roland Holmes, Advisor.

LITERARY STAFF

Front Row: J. Billey, L. Winokur, G. Baler, Literary Co-Editors; S. Billey, Boys' Sports Editor; J. Goodwin, J. Smith, Girls' Sports Co-Editors; M. E. Pierce. *Second Row:* B. Bourne, M. Guidoboni, N. MacDuffee, J. MacPhee, S. Clark, N. Parsons, C. Romano, R. Rego. *Third Row:* L. Goodwin, C. Miskelly, C. Maccaferri, M. Policow, J. Keller, A. LaRocque.

TYPISTS

C. Cavacco, A. Ferazzi, M. Carpeggiani, W. Beauregard, C. Elliot. *Absent:* R. Santos.

FEATURES

Front Row: L. McLean, C. Morin, A. Zoccolante, W. Wolfenden, J. Diachun, Editor of Senior Statistics; S. Gray, J. Sullivan. *Second Row:* M. Monti, B. Costa. *Third Row:* P. Segal, C. Cavacco, L. Pearson, J. Guidetti, R. Davis, Co-Editor of Senior Specials, R. Goodwin, Co-Editor of Senior Specials, B. Searles, R. Romano, R. Zaniboni.

PHOTO AND ART

Front Row: K. Lekberg and N. Verre, Co-Editors of Photography Staff; P. Voght, Editor of Art Staff, L. Correa. *Second Row:* H. Barufaldi, J. Serra, P. Veiga, D. Weaver. *Third Row:* E. Clough, J. Kegler, E. Manfredi, C. Machado, B. Fortini.

BUSINESS STAFF

Front Row: D. Guaraldi, P. Morse, P. Cavicchi, B. Emond, Editor of the Business Staff; L. Correa, H. Cavicchi. *Back Row:* C. Holmes, S. Mercer, L. Swartz, K. Atwood, D. Stern, B. Hutton, L. Estes, E. Arons, J. White, D. Blackburn.

GRADUATION ORGANIZERS

HONOR GROUP

The Honor Group is composed of those members of the senior class who have a total scholastic average of eighty-five percent or higher for the three high school years. This group has the responsibility of planning the graduation of Plymouth High School. The members meet every Monday night with their advisor, Mrs. Miriam Raymond, to make plans for the commencement exercises. Each member does his part to make the graduation one the school can be proud of.

TEN-CENT-A-WEEK AND BANKING

The school savings system is again in full swing, under the leadership of Mrs. Bagnall. Each homeroom has two tellers who make collections every Wednesday morning.

Another collection made in the homeroom before class is that of the ten-cent-a-week plan. Ten cents each week gives any high school student the right to attend home football and basketball games without charge, and at the end of the year all paid-up-members are given a yearbook free of charge. This program is unique in Plymouth, and is really appreciated by the entire school.

First Row: Mrs. Miriam Raymond, Advisor; Ruth Goodwin, Wendy Wolfenden, Nancy Verre, Jean MacPhee. *Second Row:* Priscilla Morse, Mary Elena Guidoboni, Jacqueline Smith, Susan Prindle. *Third Row:* Virginia Emond, Bruce Emond, Robert Davis, Stephen Billey, Gregory Baler, Lawrence Winokur, Robert Zaniboni, Ann White, Nancy MacDuffee, Reeta Romano, Diane Guaraldi. *Absent:* Cynthia Foley.

BANK TELLERS

Front Row: Deborah Marsh, Laurie Goodwin, Jacqueline Keller, Anita Baillargeon, Jacqueline Pinnetti, Carol Roulias, Anne Zoccolante, Helen Cavicchi, Dorothy Stern, Patricia Voght. *Middle Row:* Patricia Black, Barbara Fuller, Jean Cotti, Brenda Borsari, Cynthia Fry, Winifred Smith, Susan Clark, Judith Parker, Margaret Fahey, Carol Morin, Judith Kegler, Mrs. Helen Bagnall, Sponsor. *Back Row:* Ronald Banzi, Paul Brewster, Henry Zucchi, David Tassinari, Karl Lekberg, Philip Raymond, Robert Rego, Donald Tracy, Stephen Ide, and Barry Maffini. *Absent:* Joseph Diachun.

THE FINANCIERS

TEN-CENT-A-WEEK COLLECTORS

Front Row: Robert Rego, Harold Maini, Karl Lekberg, Harold Barufaldi Lawrence Winokur, Steven Aldrovandi, Mr. Mario Romano, sponsor, Reeta Romano, Jane Goodwin, Carol Cavacco, Sandra Pedrini. *Middle Row:* Theresa Fox, Kathleen Cleveland, Deborah Marsh, Judith Menowsky, Jean Patenaude, Patricia Veiga, Carmen Valenziano, Sally Clark, Pauline Tibbetts, Kathleen Fohrder, Phyllis Cavicchi, Dorothy Stern, Kathleen Higgins. *Back Row:* Louis Carreira, Ronald Banzi, Bruce Emond, Stephen Viera, Thomas Bussolari, Weston Whiting Allen Wirzburger, Barry Maffini, Andrew Guerra, and Vernon McGoff.

Sweetser's General Store

LONG-TERM MEMBERS

First Row: Ruth Goodwin, Jean MacPhee, Virginia Emond, Bruce Emond, President; Mr. Lawrence Bongiovanni, Principal, Stephen Billey, Susan Prindle, Mary Guidoboni, Ann White. *Second Row:* Jacqueline Keller, Alice Terry, Lawrence Winokur, Robert Davis, Allan Wirtzburger, Mr. Donald Wilson, Advisor; Judith Billey, Susan Groetzinger, Laurie Goodwin, Phyllis Cavicchi, Sandra Pedrini.

NATIONAL HONOR SOCIETY

The highest honor conferred upon a high school student is that of membership in the National Honor Society. This group is honored for Character, Leadership, Scholarship, and Service. An impressive induction is held each February before the student body, faculty, and the member's parents, at which time twelve percent of the senior class and eight percent of the junior class are inducted. The Honor Society ushers at school functions, is in charge of the bulletin boards, and issues a school handbook of information.

First Row: A. White, V. Emond, Mr. D. Wilson, Advisor; B. Emond, M. Guidoboni. *Back Row:* R. Goodwin, J. MacPhee, S. Billey, S. Prindle.

LIBRARY ASSISTANTS

First Row: J. Gilbert, L. Govoni, V. Beane, M. E. Pierce, S. Billey, J. Parker, C. Elliot, A. Bradley, K. Cleveland. *Back Row:* P. Segal, C. Holmes, K. Atwood, L. Swartz, S. Mercer, Mr. Arthur Pyle, Sponsor; J. Kegler, B. Borsari, A. Sampson, M. Mazalewski.

TRAVEL CLUB

B. Hutton, H. Cavicchi, C. Dahl, D. Stern, K. Longhi, J. Billey, M. Brigida, C. Maccaferri, Miss Iris Albertini, Sponsor; D. Tassinari, D. Richardson, W. Kriegel, R. Banzi.

VARSITY CLUB

First Row: C. Romano, R. Silva, J. Searles, L. Newey, R. Zaniboni, F. Anderson, W. Clark, B. Emond, L. Winokur, R. Rego, M. Souza. *Middle Row:* Mr. Mario Romano, Sponsor; D. Ragazzini, H. Barufaldi, J. Walton, E. Clough, T. Bussolari, R. Hall, S. Billey, F. Rose, L. Martin, B. Maffini, R. Kuhn, F. DeCost. *Back Row:* R. Ghidoni, M. Gunther, R. Travassos, K. Almeida, R. Cremonini, C. Craig, W. Morrill, P. Raymond, R. Beal, W. Stefani, R. Davis, D. Raymond.

Co-leaders:
Virginia Emond,
Elizabeth Searles

Leader:
Ruth Goodwin

The Marching Girls, under the direction of Mr. John Pacheco, consists of an enthusiastic group of thirty-five sophomores, juniors and seniors. Each week they had extensive drilling perfecting a routine to be presented as half-time activities at our football games. Wearing the school colors of blue and white, these girls with smiling faces added spirit to the game and encouraged the team to win.

Our half-time entertainers

MARCHING GIRLS: *Front Row:* Ann White, Wendy Wolfenden, Patricia Voght, Anne Zoccolante, Judith Motta, Stephanie Gray, Helen Cavicchi, Virginia Beane, Marlene Brigida, Gail Ledo, Dorothy Stern, Lorna McLean. *Second Row:* Sandra Pedrini, Jacqueline Keller, Karen Longhi, Loretta Correa, Mary Beauregard, Sally Clark, Christine Shaw, Nancy Verre, Mary David, Lynda Govoni, Margot Hunson, Carol Morin, Ellen Withington. *Third Row:* Mr. John Pacheco, Director; Carolyn Miskelly, Marcia Policow, Nancy Hathaway, Laurie Goodwin, Bonnie Hutton, Jean Patenaude, Patricia Souza, Susan Rogers, Anne Brewster, Barbara Policow, Candace Dahl.

Front Row: N. Parsons, P. Tinti, M. Policow, S. Pedrini, M. Carpeggiani, K. Cleveland, D. Moreau, R. Ellis, V. Pacheco, L. Romano, B. Costa, J. Guidetti, M. Guidoboni. *Second Row:* Mr. Louis Tata, Director; M. Brigida, S. Rogers, M. David, H. Broadbent, B. Fuller, D. Stern, K. Longhi, H. Cavicchi, V. Beane, S. Mercer, C. Roulias, J. Pitzer, J. Patenaude. *Third Row:* A. Baillargeon, P. Wirzburger, B. Ruffini, J. Gilbert, J. Sullivan, M. Hunson, B. Almeida, C. Roncarati, W. Beauregard, N. Swales, M. Mazalewski, B. Nelson, J. Carvalho, J. Fuller, A. Zoccolante, A. Ferazzi, S. Surry. *Fourth Row:* P. Tolonen, R. Holman, B. Bourne, G. Armstrong, D. Eldridge, P. Kaiser, S. Silva, C. Elliot, D. Sirois, D. Carreiro, J. Martin, L. DeFabio, L. Pearson, J. Carpenter, D. Torrence, S. Aldrovandi. *Fifth Row:* L. Barnes, B. Hutton, L. Harlow, N. Chase, J. O'Neill, C. Valenziano, B. Borsari, M. O'Fihelly, N. Taddia, J. Serra, J. Motta, C. Wilson, R. Frazier.

Music, Maestro...Please!

Front Row: Paul Ceccarelli, Roy Kuhn, Richard Manfredi, Thomas Viera, Susan Prindle, Jacqueline Smith, Diane Borsari, Weston Whiting, Robert Rego, Kenneth Almeida, Walter Burke. *Second Row:* Robert Kramer, Clyde Medeiros, David Tong, Phyllis Cavicchi, Mr. John Pacheco, Director; Ronald Ledo, Henry Dickson, Louis Govoni, David Richardson, Ronald Peck. *Third Row:* Albert Saunders, Frederick Walton, Arthur Natalini, Ronald Banzi, William Kitchen, William Kriegel, Clement Romano, Thomas Bussolari, Harold Barufaldi, John Searles, Roy Santos.

Front Row: W. Clark, B. Bourne, C. Foley, L. Correa, Mr. C. Young, Sponsor; P. Wirzburger, J. Smith, J. White, P. Cavicchi, P. Morse, R. Davis. *Second Row:* M. Guidoboni, W. Burke, N. MacDuffee, W. Walton, A. Wirzburger, A. Terry, A. Notini.

Electrons...and electronics

Biology Science Seminar meets on Wednesday evenings from 7 p.m. to 8:30 p.m. Each meeting is conducted by a rotating chairman who plans the program and arranges assignments to members. This is strictly an honor group, and each member is expected to participate on his own initiative.

This group has discussed scientific reviews of current literature, biographies of scientists, conducted scientific demonstrations, and heard many prominent guest speakers.

The Radio Club consists of boys and girls who are interested in constructing and operating a ham radio. We have repaired and learned about the ham radio and many commercial radios. Mr. John Packard, our instructor, is a licensed radio operator and custodian of WIKMU, the school's radio. We have learned much about electricity and radio at our meetings and work periods.

RADIO CLUB

Front Row: D. Fernau, R. Banzi, A. Natalini, W. Kitchen, H. Dickson, J. Searles, A. Belanger, H. Maini, F. Walton, Mr. J. Packard, Sponsor; D. Tracy, J. MacPhee, J. Pinnetti, K. Fortini. *Second Row:* R. Peck, P. Bongiovanni, E. Engstrom, A. Richardson, D. Tassinari, A. Saunders, G. Graffam, A. Wirzburger, D. Costa, G. MaGee, E. Littlefield, D. Thissell, W. Kriegel.

SPORTS

the thrill of competition

Blue Eagles Soar to...

VARSITY FOOTBALL SCOREBOARD

Plymouth vs. Bridgewater	24-14
Plymouth vs. Rockland	14-16
Plymouth vs. Middleboro	28-20
Plymouth vs. Whitman	0-32
Plymouth vs. Abington	38-14
Plymouth vs. Scituate	34-32
Plymouth vs. Randolph	34-26
Plymouth vs. Barnstable	30 - 8
Plymouth vs. Silver Lake	28-14

Co-Captain
Denny Ragazzini

Co-Captain
Bob Zaniboni

First Row: Stephen Billey, Frank Anderson, Robert Beal, Clement Romano, Judson Walton, Dennis Ragazzini, Robert Zaniboni, Edward Clough, Peter Clark, Robert Ghidoni, Wayne Stefani. *Second Row:* Barry Maffini, Robert Dickson, Michael Souza, Robert Rego, Paul Brewster, Lawrence Newey, Joseph Diachun, David Randall, Thomas Bussolari, Lawrence Winokur, Frederick DeCost. *Third Row:* Donald Maccaferri, Robert Hall, Richard Silva, David Raymond, Ralph Cremonini, James Thomas, Kenneth Cavicchi, James Costa, Martin Gunther, Roger Travassos. *Last Row:* Michael Cavicchi, Philip Raymond, Stephen Souza, Alfred Feleppa, Robert Crowell, Irving Harding, Charles Craig, Harold Barufaldi.

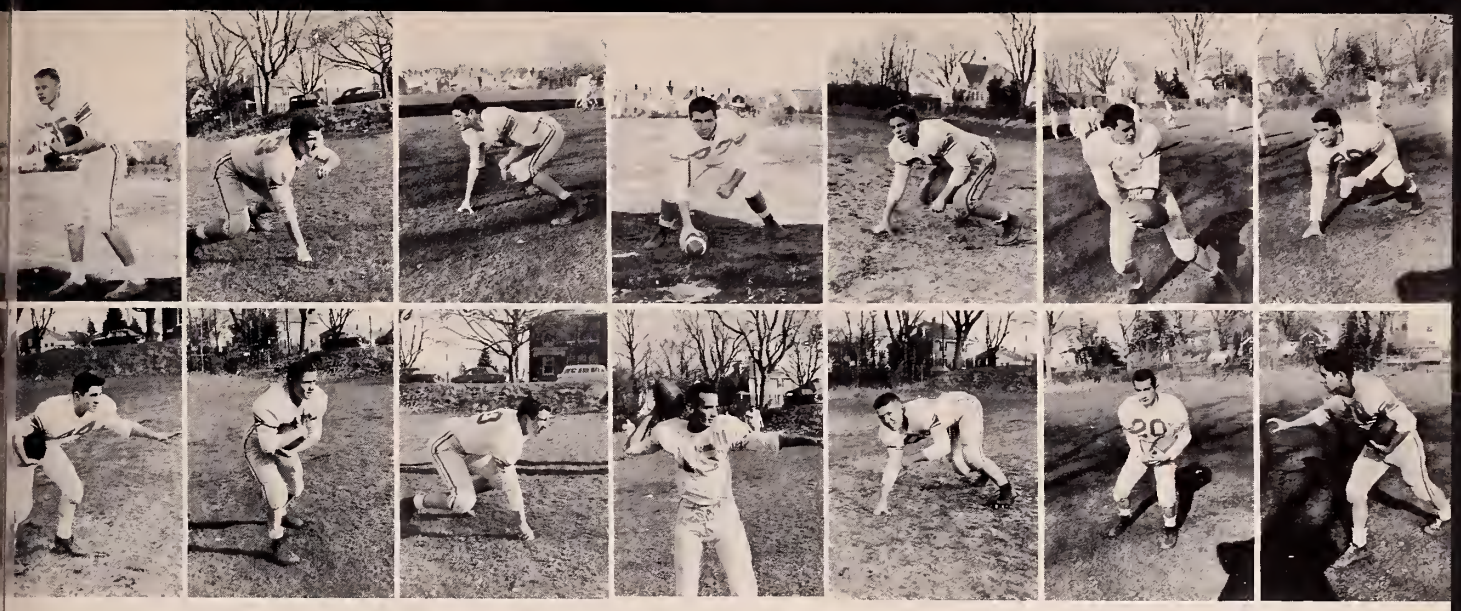

Stephen Billey, Bob Beal, Ted Clough, Larry Newey, Wayne Stefani, Jed Diachun, Pete Clark, Clem Romano, Jud Walton, Larry Winokur, Frank Anderson, Fred DeCost, Harold Barufaldi, Bob Ghidoni

Best Season Since 1940!

Bridgewater: Bridgewater High played host to the Plymouth Blue Eagles on September 29, in a delayed opener. Plymouth scored early in the first quarter and maintained the lead throughout the game, winning 24 to 14. Touchdowns were scored by Ghidoni, Romano, and Anderson. All extra point attempts were successful.

Rockland: The following week Plymouth faced a strong Rockland team at Siever Field. In the third quarter, Rockland scored upsetting Plymouth's 14 to 8 lead. Despite a last minute surge by Plymouth, Rockland went home with a decisive 16 to 14 victory.

Middleboro: Stinging from their previous week's defeat, the Blue Eagles traveled to Middleboro and came home with a 28 to 20 victory. Touchdowns were scored by Beal, Ragazzini, Romano, and Ghidoni.

Whitman: On October 18, Whitman journeyed to Plymouth and scored all four touchdowns on quick openings and long runs. It was the first time in two years that a Plymouth team had been shut out.

Abington: The entire Plymouth squad saw action as the Shiretowners romped over Abington 38 to 14! Touchdowns were scored by Romano, Ghidoni, and Ragazzini, with extra points by Romano, Anderson, and Souza. The only safety of the season was scored by Travassos. (Continued on page 76).

Hit 'em low, Rags!

Scituate: Plymouth's offense ran wild to defeat a strong Scituate club in a free-scoring battle 34 to 32. Denny Rags romped for three touchdowns, while Maffini and Anderson each scored one. Romano and Ghidoni scored the extra points.

Randolph: On November 8, the Blue Eagles defeated a strong Randolph team 34 to 26 in a highly spirited contest. Although the Shiretowners led throughout the game, the Randolph Eleven tied the score at 26 to 26 with little over one minute remaining. After a series of Romano to Ragazzini passes, Clem ran around his right end for the winning T.D. with only seconds to go.

Barnstable: The following Saturday Plymouth traveled to Hyannis to meet the Red Raiders of Barnstable. After a poor first half, the Plymouth club came to life and at the final whistle led 30 to 8. The day was sparked by Denny Rags, who scored four touchdowns!

Silver Lake: On Thanksgiving morning the first annual football classic between Plymouth High and Silver Lake Regional High was played at Siever Field. A capacity crowd watched the Blue Eagles defeat the Lakers 28 to 14. This was the seventh victory for the Blue Eagles and the climax of a very successful season. Credit was due to not only the scoring punch of the backs, but also to the stalwart play of the line.

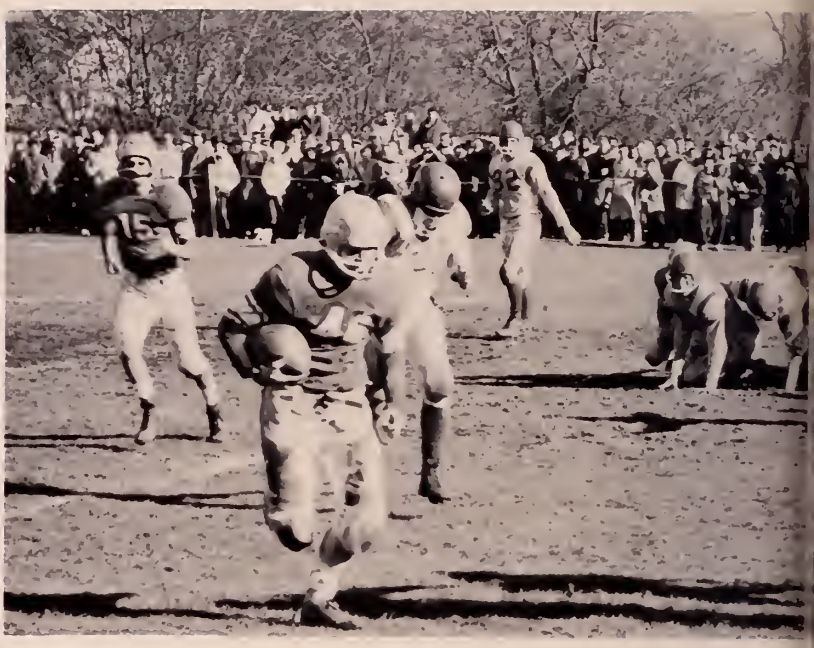

Will he make it?

Have ball, will travel!

Come on, Rags, follow me!

A. K. Finney

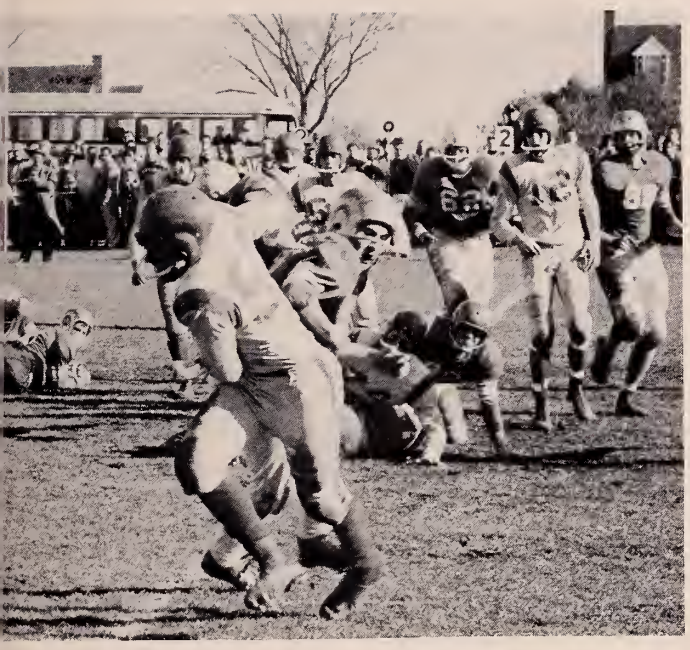

Let's get the "ref."

Coach John Sarson, Mr. Mario Romano,
Coach Joseph DeSisto

Who's got the ball?

Let me go, you fresh thing!

Leland's

VARSITY BASKETBALL SCOREBOARD

Plymouth vs. Alumni	73-53
Plymouth vs. Silver Lake	76-70
Plymouth vs. Whitman	80-61
Plymouth vs. Rockland	63-49
Plymouth vs. Wareham	53-67
Plymouth vs. Abington	80-66
Plymouth vs. Middleboro	81-57
Plymouth vs. Hingham	78-64
Plymouth vs. Silver Lake	45-47
Plymouth vs. Whitman	88-50
Plymouth vs. Rockland	86-53
Plymouth vs. Wareham	66-78
Plymouth vs. Abington	79-62
Plymouth vs. Middleboro	94-69
Plymouth vs. Hingham	77-41

During the 1958-59 season, our basketball team compiled an outstanding record of 12 wins and 3 losses in league competition. In post season play, the Blue Eagles were defeated by Stoughton High in the first round of the South Shore Tourney, but bounced back by defeating St. Clement's and Lynn Trade in the first two rounds of the Tech Tourney eliminations. To culminate the season, the team played Oliver Ames High School at the Boston Gardens. Despite their narrow defeat 57 to 64, the entire Plymouth squad deserved commendation for such a fine performance. It was the first time that a Plymouth team had played at the "Garden" since 1953. (Continued on page 80).

Hoop Highlights...

First Row: Kenneth Almeida, Lawrence Martin, Frank Anderson, Clement Romano, Roy Kuhn, Stephen Billey. *Rack Row:* Lawrence Newey, Lawrence Winokur, Robert Hall, Coach; Harold Rogers, Thomas Bussolari, Robert Rego, Harold Barufaldi. *Absent:* Richard Silva.

CO-CAPTAINS

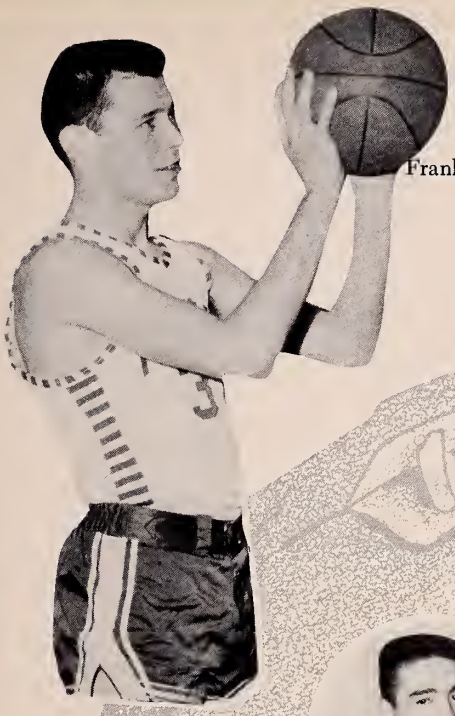

Frank Anderson

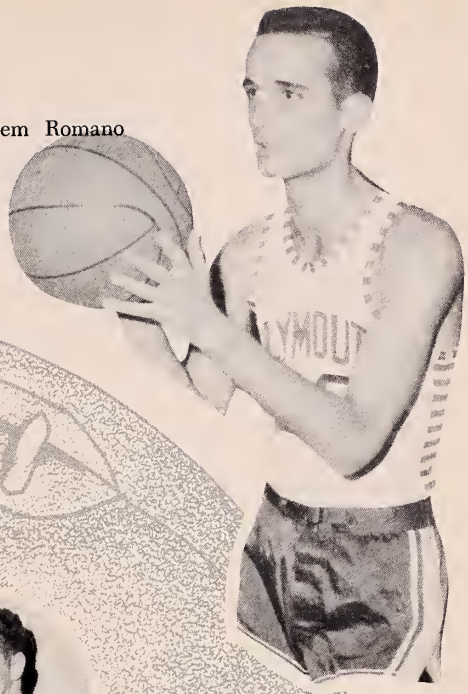

Clem Romano

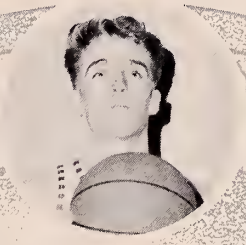

Bob Hall

Kenny Almeida

Bob Rego

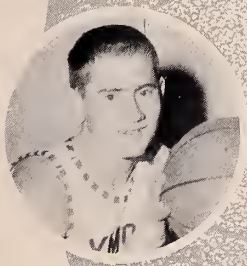

Larry Newey

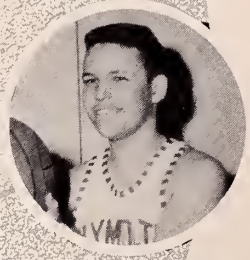

Larry Winokur

Coach Hank Rogers

Tom Bussolari

Harold Barufaldi

Dick Silva

Clem Romano

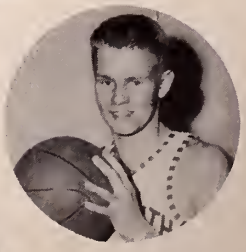

Steve Billey

Roy Kuhn

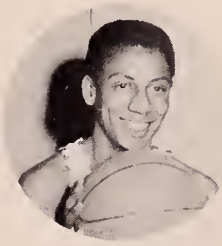

Larry Martin

Frank Anderson

Credit is due to coach Rogers for such a successful season. Only through his untiring efforts could the team have attained such heights. Recognition is also in store for our co-captains Frank Anderson and Clem Romano, who led the Eagles brilliantly as they stole passes, set up plays, and showed the leadership that rated them their positions. Both men played three years of varsity basketball, scoring a fantastic total of nearly 1800 points between them. The rebounding of Steve Billey, the ball handling of Larry Martin, and the play-making of Roy Kuhn, combined with the co-captains' abilities were directly responsible for the outstanding record of the 1958-59 season.

Although losing the "first five" at graduation, prospects for the future of basketball at Plymouth High look very bright. There is a fine nucleus in the freshman and junior varsity squads which undoubtedly will be the springing board for Plymouth's flight to the top.

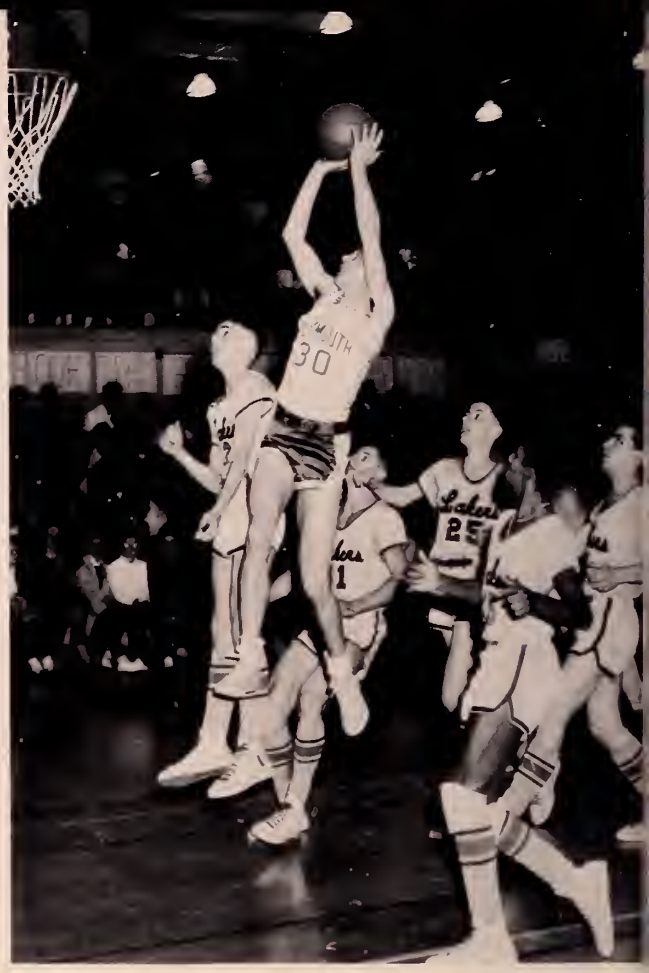

Flies through the air with the greatest of ease!

Get your hand out of the way.

This is a basketball!

Bliss Hardware Company

We have not yet begun to fight!

Thumbs up!

J.V. SCOREBOARD

Plymouth vs. Silver Lake	38-51
Plymouth vs. Whitman	49-27
Plymouth vs. Rockland	40-38
Plymouth vs. Wareham	35-67
Plymouth vs. Abington	50-37
Plymouth vs. Middleboro	24-40
Plymouth vs. Hingham	50-38
Plymouth vs. Silver Lake	39-37
Plymouth vs. Whitman	46-37
Plymouth vs. Rockland	42-31
Plymouth vs. Wareham	43-51
Plymouth vs. Abington	37-38
Plymouth vs. Middleboro	37-36
Plymouth vs. Hingham	44-43

JUNIOR VARSITY TEAM

Front Row: Paul Brewster, Dennis Veiga, Robert Guidaboni, Charles Maccaferri. *Back Row:* William Kriegel, Roland Randall, Ronald Peck, Weston Whiting, Donald Maccaferri. *Absent:* Philip Green and George Magee.

Churchill's Service Station

CROSS COUNTRY

William Morrill, William Kriegel, Bruce Emond, Coach Harold Rogers, Robert Davis, Robert Kramer.

Track and Cross country...

CROSS COUNTRY SCOREBOARD

Plymouth vs. Rockland	37-18*
Plymouth vs. Whitman	27-28
Plymouth vs. Silver Lake	36-19
Plymouth vs. Middleboro	38-17

*Lower score wins.

TRACK SCOREBOARD

Plymouth vs. Hingham & Middleboro	16-62-29*
Plymouth vs. Rockland & Whitman	13-46-47
Plymouth vs. Abington & Wareham	18-46-42
Plymouth vs. Rockland & Wareham	30-35-41
Plymouth vs. Silver Lake	25-61
Plymouth vs. Hingham & Abington	22-55-31

*Highest score wins.

TRACK

First Row: Russell Canevazzi, Thomas Brewster, Robert Beal, Lawrence Newey, Alfred Feleppa. *Back Row:* Stephen Billey, Robert Davis, Richard Osborne, Robert Ghidoni, Coach Harold Rogers, Kenneth Almeida, Richard Beane, Donald Maccaferri.

Baseball Review...

The 1958 baseball team, under the fine coaching of Mr. Antone Spath, compiled an excellent record of 10 wins and 4 losses. Although composed mostly of underclassmen, the boys showed outstanding ability. Much of the season's success, however, was due to the dependable performance of the seniors. Without the spirit of Captain Gavoni, the hitting of Bill Nagle, the defense of Bob Souza, the pitching of Joe Cotti, and the speed of Howie Borsari, Plymouth's record would undoubtedly not have been so good. Despite these losses at graduation, the combination of returning varsity and entering freshman should provide the formula for another successful season.

Front Row: Coach Clyde Craig, Frank Anderson, Roy Kuhn, Joseph Cotti, Howard Borsari, Robert Souza, George Gavoni, William Nagle, Clement Romano, Dennis Ragazzini, Richard Silva, Coach Antone Spath. *Back Row:* Andrew Guerra, Thomas Viera, Irving Harding, Leo Wirzburger, Michael Souza, Philip Raymond, Robert Martin, William Clark, Robert Rego.

1958 BASEBALL SCOREBOARD

Plymouth vs. Whitman	2-3	Plymouth vs. Wareham	1-10
Plymouth vs. Rockland	23-1	Plymouth vs. Rockland	10-3
Plymouth vs. Abington	11-1	Plymouth vs. Abington	14-1
Plymouth vs. Middleboro	2-1	Plymouth vs. Middleboro	10-12
Plymouth vs. Hingham	7-5	Plymouth vs. Wareham	0-3
Plymouth vs. Silver Lake	6-1	Plymouth vs. Hingham	5-4
Plymouth vs. Whitman	5-4	Plymouth vs. Silver Lake	6-0

Ward & Brady Sign Company

First Row: Coach Marjorie Knight; Manager Wendy Wolfenden; J. Goodwin, C. Miskelly, B. Ruffini, J. Gilbert, Co-Captains S. Clark and A. Zoccolante; E. Searles, S. Prindle, J. MacPhee; Manager Jacqueline Smith. *Second Row:* Manager Linda Harlow; A. Brewster, C. Dahl, J. Emond, A. Fernandes, J. Wild, P. Souza, P. Morse, N. MacDuffee, J. Billey, L. Estes, J. Carvalho, A. Terry, N. Hathaway, L. Goodwin, J. Keller, P. Cavicchi, B. Hutton. *Third Row:* S. Rogers, S. Clark, D. Ottino, V. Quintal, V. Beane, C. Fry, J. Patenaude, L. Barnes, M. E. Pierce, W. Sears, E. Withington, H. Cavicchi, K. Longhi, B. Policow, N. Parsons.

Hoopsterettes show stamina

Anne Zoccolante, Co-Captain; Coach Marjorie Knight; Susan Clark, Co-Captain.

This year Plymouth High's girls basketball team had a most outstanding season. The fifty-one girls who played on the Varsity and Junior Varsity teams displayed fine ability and sportsmanship. There was great enthusiasm shown by everyone on the teams, contributing greatly to their success. Both teams compiled records of 13 wins and 1 loss.

Over here, Sue!

One for all.

VARSITY SCORES

Plymouth	46	Plymouth	63
Rockland	21	Bridgewater	45
Plymouth	45	Plymouth	66
Abington	27	Abington	47
Plymouth	56	Plymouth	66
Middleboro	29	Middleboro	38
Plymouth	35	Plymouth	71
Hingham	27	Hingham	47
Plymouth	51	Plymouth	36
Silver Lake	21	Silver Lake	45
Plymouth	58	Plymouth	66
Bridgewater	44	Rockland	24
Plymouth	47		
Marshfield	44		

and morale

Obstruction, girlie!

Is it in, or is it in?

Hey the ball is stuck.

JUNIOR VARSITY SCORES

Plymouth	22	Plymouth	34
Rockland	21	Bridgewater	9
Plymouth	28	Plymouth	30
Abington	22	Abington	16
Plymouth	21	Plymouth	33
Middleboro	13	Middleboro	19
Plymouth	22	Plymouth	33
Hingham	14	Hingham	18
Plymouth	27	Plymouth	27
Silver Lake	18	Silver Lake	16
Plymouth	36	Plymouth	20
Bridgewater	19	Rockland	21
Plymouth	24		
Marshfield	14		

Field Hockey...

Varsity Co-Captains
Susan Prindle, Diane Guaraldi

The girls hockey team completed another successful season this fall. In addition to the regular schedule, the varsity traveled to Concord, Mass., where they participated in a hockey field day. The girls won 1, lost 1, and tied 1, a good record considering that this was the first team from Plymouth ever to attend.

Front Row: B. Ruffini, E. Withington, L. Goodwin, N. MacDuffee, C. Miskelly, A. Zoccolante, J. Wild, J. Gilbert. *Second Row:* Coach Marjorie Knight; W. Wolfenden, Manager; B. Policow, J. Billey, R. Goodwin, D. Guaraldi, A. Terry, P. Morse, C. Clough, Manager. *Third Row·* D. Jenkins, V. Beane, C. Fry, N. Hathaway, D. Moreau, H. Cavicchi, J. Keller, S. Clark, M. E. Pierce, S. Mercer. *Last Row:* K. Longhi, P. Cavicchi, J. Goodwin, A. Brewster, N. Parsons, W. Sears, J. Smith.

VARSITY SCOREBOARD

Plymouth	1	Plymouth	1
Hingham	4	Hingham	3
Plymouth	6	Plymouth	1
Middleboro	2	Bridgewater	1
Plymouth	3	Plymouth	1
Abington	1	Dana Hall	2
Plymouth	4	Plymouth	4
Silver Lake	2	Wellesley	0
Plymouth	4	Plymouth	2
Middleboro	0	Concord	2
Plymouth	1		
Marshfield	4		

JUNIOR VARSITY SCORES

Plymouth	0	Plymouth	5
Hingham	0	Middleboro	0
Plymouth	1	Plymouth	1
Middleboro	2	Marshfield	1
Plymouth	1	Plymouth	1
Abington	0	Hingham	2
Plymouth	0	Plymouth	2
Silver Lake	0	Bridgewater	0

H. A. Bradford & Sons, Inc.

What's this, ring around the rosy?

Go get 'em Annie!

Hockey Junior Varsity Co-Captains
Judith Billey and Jacqueline Keller

Ouch! My foot!

On your mark, get set, GO!

SOFTBALL

Front Row: C. Miskelly, J. Goodwin, N. MacDuffee, P. Cavicchi. *Back Row:* K. Little, A. Fitts, L. Goodwin, B. Ruffini, J. Gilbert, Coach Marjorie Knight.

TENNIS

D. Guaraldi, J. Goodwin, P. Morse, S. Clark, S. Prindle, C. Miskelly, Coach Marjorie Knight.

Softball and Tennis

SOFTBALL SCOREBOARD

Plymouth vs. Hingham	9-20
Plymouth vs. Bridgewater	9-7
Plymouth vs. Abington	5-22
Plymouth vs. Middleboro	22-23
Plymouth vs. Hingham	10-9
Plymouth vs. Middleboro	24-15

TENNIS SCOREBOARD

Plymouth vs. Scituate	Lost
Plymouth vs. Silver Lake	Won
Plymouth vs. Duxbury	Lost
Plymouth vs. Hingham	Won
Plymouth vs. Scituate	Lost
Plymouth vs. Silver Lake	Won
Plymouth vs. Duxbury	Won
Plymouth vs. Hingham	Won

TENNIS

D. Guaraldi, J. Goodwin, P. Morse, S. Clark, S. Prindle, C. Miskelly, Coach Marjorie Knight.

Sports Review...

Uh, uh! No eavesdropping!

Silver Lake pep rally.

Scituate pep rally.

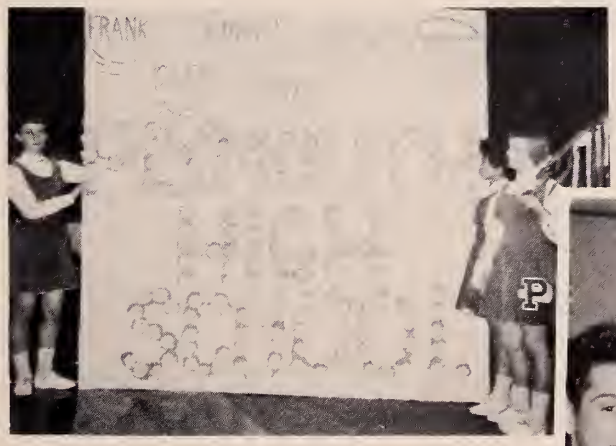

Our day at the "Garden."

Scratch a little higher, Rags;
you too, Pete!

Leland's

Wendy Beauregard

Usherettes

The cheerleaders dressed in blue and white lead the student body in cheering the Eagles on to victory. The pep rallies, the colorful hoops and signs are examples of their school spirit. Winning or losing, you'll find these girls cheering the team on until the last second of the game.

Mary Monti

Reeta Romano

Patricia Veiga
Captain

Front Row: Patricia Veiga. *Second Row:* Mary Monti, Reeta Romano, Wendy Beauregard, Janet White. *Third Row:* Ann Sampson, Judy Romano, Janice Martin.

ADVERTISEMENTS

Congratulations to the Class of 1959

Buttner's

6 - 8 Court St.
Plymouth

OFFICIAL PHOTOGRAPHERS

THE Dicksons

Congratulations

TO THE CLASS of 1959

The ROGERS PRINT

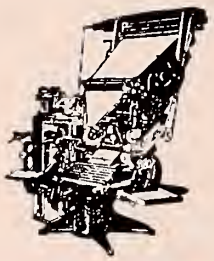

BOOK, JOB *and*
COMMERCIAL
PRINTING

20 MIDDLE STREET *Plymouth, Mass.,*
PIlgrim 6-9365

PLYMOUTH HARDWARE, Inc.

and

NERI PLUMBING COMPANY

42-44 Court Street **Tel. PI 6-0265**

Compliments

of

MARIO'S AUTO BODY

Water Street **Plymouth, Mass.**

Congratulations

to the Seniors of 1959

DEARN and McGRATH
RESTAURANT

Water Street **Plymouth**

CONGRATULATIONS

to the

Senior Class

WALK-OVER SHOE STORE

65 Main Street **Plymouth, Massachusetts**

Congratulations
To Class of 1959

EMERSON'S STORE

White Horse Beach,
Mass.

Congratulations

SAMOSET GARAGE, INC.

Plymouth, Mass.

Chrysler — Plymouth
Hillman — Sunbeam
Samoset — Gasoline

PLYMOUTH
FIVE CENTS SAVINGS BANK

Duxbury — Plymouth — Kingston

Compliments of

SHERMAN'S FURNITURE CO.

310 COURT ST.

PI 6-1440

LORING'S

Established 1894

Watchmakers & Jewelers

25 Main Street **Plymouth**

Surveyors
and
Engineers

CAPE COD SOCIETY PROFESSIONAL ENGINEERS and LAND SURVEYORS

DELANO & KEITH

Plymouth Federal Savings and Loan Association

PLYMOUTH, MASSACHUSETTS

Inc. 1882 **Fed. 1937**

Treasurer
A. Lee Roulston

Assistant Treasurer
Ronald C. Carletti

Secretary
Mae E. Emond

President
James R. Chandler

Vice President
Harry R. Talbot

Executive Vice President
Walder J. Engstrom

At Your Service For
INSURED SAFETY FOR SAVINGS
HOME MORTGAGE LOANS
Planned for Your Budget

THE OCKERS COMPANY

Your headquarters for —

— Books — college outline series
— Dictionaries — Greeting cards
— Brief cases and school supplies
— Portable typewriter sales and service

15 Main Street Plymouth PI 6-2255

Compliments of . . . .

EDES MANUFACTURING COMPANY

Plymouth, Massachusetts

Diamonds • Rings Watches • Clocks

A. A. DHOOGE

JEWELER

Watchmaker and Engraver

Phone PIlgrim 6-2645 Plymouth, Mass.

Plymouth Savings Bank

"The Friendly Bank"

Friendly Service from these Friendly People . . .

ALLEN D. RUSSELL, Treasurer

ARTHUR G. ESTES, JR., Assistant Treasurer

DONALD W. HEATH, Teller

HELENE R. PIRANI, Teller

JOAN K. HEATH, Teller

Congratulations
to the Seniors

M & M SPORTING GOODS COMPANY

PIlgrim 6-1915 **35 Main Street**

Congratulations to the Class of 1959

HATCH

Electrical Company, Inc.

12 Market Street

Plymouth, Massachusetts

GOODING'S JEWELERS

Radios, Leather Goods

Electrical Appliances

Watch & Clock Repairs, Class Rings

•

PIlgrim 6-0429 **18 Court St. Plymouth**

Compliments of . . .

HENDRIE'S ICE CREAM

Nelson Street Plymouth, Massachusetts

Compliments of . . . .

PLYMOUTH LUMBER COMPANY

Robbins Road

Plymouth, Massachusetts

Congratulations to the Class of 1959

GELLAR'S SERVICE STATION

Manomet, Mass.

NOOK FARM DAIRY

MILK

and

CREAM

HEALTH BUILDER

LOCAL MILK

Nook Road

Plymouth

Telephone PIlgrim 6-1261

SHIRETOWN MOTORS INC.

Sales Ford **Service**

PI 6-3400

Compliments of . . .

TASSY'S

Summer St. **Kingston, Mass.**

Tel. JU 5-4509

Congratulations to the Seniors

SEARS FUEL COMPANY

"Let The Green Fleet Deliver Your Heat"

Off Lothrop Street **Plymouth, Massachusetts**

Telephone PI 6-1214

PLYMOUTH CORDAGE COMPANY

SHWOM BROTHERS

305 Court Street

North Plymouth, Mass.

"Education is the Apprenticeship of Life"

FOR SCHOOL NEWS

. . . that story of the Class Prom
. . . stories of special school events
. . . social items of your Classmates
. . . the weekly column of your school Press Club
. . . your school graduation
. . . your school athletics — baseball, football, field hockey, track, tennis
. . . all with photos and action pictures

READ THE OLD COLONY MEMORIAL

— New England's Greatest Weekly Newspaper For 134 Years —

Old Colony Memorial

FOR QUALITY PRINTING — INQUIRE OF MEMORIAL PRESS

CURRIER'S

PLYMOUTH -:- Est. 1900

61 and 63 Main Street

Congratulations to Class of '59

PURITAN CLOTHING CO.

"Modern Men's and Boys' Stores"

PLYMOUTH ———— ROCKLAND

and

PURITAN TAILORING DEPT.

CLEANERS — TAILORS — FURRIERS

Compliments of . . .

JORDAN HARDWARE

- **Builders' Hardware**
- **Electrical Supplies**
- **Sporting Goods**
- **Garden Tools**
- **Housewares & Appliances**
- **Kitchen Planning**

If it is . . .

Jordan has it!

TOWN BROOK

SERVICE STATION

MANDO'S

. . . . 24-Hour Road Service . . . .

14 Water Street

Plymouth, Massachusetts

Compliments of . . .

Route 3A **Plymouth**

Compliments of

ERNIE'S

—•—

330 Court Street **Plymouth, Mass.**

PI 6-9846

BRADLEY PHARMACY

Prescription Specialists

22 Court Street **Plymouth, Mass.**

Roy B. Bradley, Registered Pharmacist

W P L M

– the Radio Voice of America's Home Town –

NOW 5000 WATTS

1390 on your dial . . .

•

Plymouth, Massachusetts

GOGGIN & SON

Furniture Company

Plymouth, Massachusetts

To Protect You Completely

See Us for

YOUR Independent Insurance AGENT "SERVES YOU FIRST" Reg. U.S. Pat. Off.

INSURANCE

STODDARD & TALBOT

"Insurance That Insures"

36 Main St. Tel. PI 6-0030 Plymouth

PI 6-0920

Compliments of

MAYFLOWER HARDWARE

And

MANOMET LUMBER CO.

BENEA BLOCK COMPANY

32 Main Street

Kingston, Massachusetts

- **First in Quality**
- **Fairest in Price**
- **Fastest in Service**

Compliments of

MENGOLI PLUMBING

340 Court Street

Call PI 6-1229

Compliments of . . .

PLYMOUTH COUNTY

ELECTRIC CO.

Congratulations to the Class of '59

ROGERS SUPER MARKET

STATE ROAD, MANOMET

BOWLING AT ITS BEST

At The Plymouth

BOWL-O-MAT

Compliments of . . .

GEORGE V. BUTTNER STORE

19-21 Court Street — Plymouth

Headquarters of Pendleton Sportswear
and
Imported Scotch Plaids

BALBONI'S DRUG STORE

315 Court Street — Plymouth

PI 6-1251

"The Drug Store That Serves Plymouth"

PURITAN GARAGE

Sgarzi Bros.

356 Court Street — Plymouth

Lincoln, Mercury, Edsel, Fiat
Sales and Service

Tel. PI 6-3100

want a house?

want any kind of insurance?

see Elmer e. avery insurance

agency, inc.

STEVENS, The Florist

Store Phone **Greenhouse**
PI 6-2600 **PI 6-2601**

Plymouth, Mass.

CONGRATULATIONS

George Mabbett & Sons Co.

Fine Worsted Men's Wear Fabrics

Located on historic

PLYMOUTH HARBOR

Plymouth, Massachusetts

Compliments of . . .

SMITH'S

PLYMOUTH

Where The Telephone Is

Your LUCKY Number Is

PI 6-3200

KINGSTON LUMBER CO.

Congratulations to the

Class of '59

BERNARD'S LADIES' APPAREL

Compliments of . . .

F. CAVICCHI & SONS

WHITMAN, MASS.

GOOD LUCK TO GOOD SCHOLARS!

FROM

Tedeschi's
Super Markets
famous for the finest!

FINEST MEATS SOLD ANYWHERE!

- Rockland
- Hanover
- Braintree
- Hull - Nantasket
- Plymouth Kingston

THE PLYMOUTH NATIONAL BANK

PLYMOUTH, MASSACHUSETTS

Member Federal Deposit Insurance Corporation

The way to Security

Always A Friendly Welcome

GAMBINI'S

Established 1922

52 Main Street PLYMOUTH, MASS. Tel. PI 6-0372

Del and Jim Panagoplos, Owners

"Featuring Fine Food"

FORGES FARM DAIRY

Your Best Milk Buy Is . . .
FORGES GUERNSEY MILK

Forges Milk Recently Received Commendation
from "Parents Magazine"

Costs No More Than Ordinary Milk

Phone PI 6-3229 For Delivery

L. E. BOUCHARD CO., INC.

Plumbing and Heating

Phone JUstice 5-2183 and 5-2275

Nights JUstice 5-2183

82 Main Street **Kingston**

CONGRATULATIONS TO THE GRADUATES OF 1959

Leyden Press

Printers and Lithographers

Junction Routes 3 and 44

Plymouth, Massachusetts

PI 6-3333

FRIENDS

Mrs. Jacob Kritzmacher
Mrs. Francis W. White
Mr. & Mrs. Robert J. Emond
Mrs. Fred Youngman
Mr. & Mrs. Harold J. Barufoldi
Mr. & Mrs. Gilbert Emond
Mr. & Mrs. Joseph C. Shaw
Mr. & Mrs. Ferdinand Emond
"Jim" Rogers
Mr. & Mrs. Henry Ferrari
Ginny Emond
Mr. & Mrs. Charles Maccaferri
Mr. & Mrs. Achille Maccaferri
Mary Ritucci
Mr. & Mrs. Aldo Guaraldi
Mrs. James Taddia
Mr. & Mrs. Burton Hertel
Susan Groetzinger
Dottie Blackburn
Alcott Lee Rogers
Mr. Milo Cavicchi
"Hoppy" Zobbi
Mr. & Mrs. Nando Bussolari
A Friend
Mr. & Mrs. Raymond Miskelly
Mr. & Mrs. Elmer Haskins
Helen C. Doherty
Mary M. Dolan
Mr. Edward Bradford
Mr. & Mrs. E. Fiske Mabbett
Mrs. H. W. Wolfenden
Mr. & Mrs. Harold S. Damon
Mr. & Mrs. Fletcher R. Edes
Mr. John Holmes
Mr. & Mrs. John Wagner
Elmer A. Shaw
Mr. & Mrs. Warren K. Girard
Mr. & Mrs. Leonard Barbieri
Mr. & Mrs. Lawrence W. Goodwin
Mr. & Mrs. Joseph Monti
Greg's Barber Shop
Reardon's Beauty Shop
Carroll Cut Rate
Pat Verre
Mr. & Mrs. Peter Billey
Mr. & Mrs. Leslie R. Gray
Esther M. Sampson
Mrs. Alice Wood
Mr. John M. Parsons
Edwin L. Brown
Mr. & Mrs. Manuel Rego
Ruth M. Clark
Lucy M. Rogers
Alice M. O'Keefe
A Friend
Mr. & Mrs. Harry Cash
Thomas Roncarati
Mr. & Mrs. Joseph Morse
Mr. & Mrs. Rodmond D. Rogers
Mr. & Mrs. Aroldo-Guidoboni
Mr. & Mrs. Ernest Tassinari
Mr. & Mrs. Eugene Diachun
Mr. & Mrs. Anthony V. Caramello
Mr. & Mrs. Alfred Motta
Virginia Hutton
Mr. & Mrs. Lothrop Withington, Jr.
Charles A. Welch
A Friend
Mr. & Mrs. Hector E. Patenaude
Mr. & Mrs. Joseph B. Correa
Mrs. Henry Wittens
Mr. & Mrs. Edward Baler
Benjamin Cohen
Mr. & Mrs. Alfred Belanger
Pilgrim Drug
Anti's Tailor Shop
Town Shoe Service
Louis' Barber Shop
Plymouth Antique Centre
Petroleum Sales and Services Inc.
Connie Fitzgerald Real Estate
Mayflower Package Store
Cohen's Furniture
Plymouth Dental Lab
Beaman and Son
O'Keefe's Hat Shoppe
Wright's Greenhouses
Kingston Flying A
Mr. & Mrs. Francis Verre
Nancy Verre
Mr. & Mrs. R. M. Winokur

SPONSORS

Jose's

Zanellos Furniture

Reliable Fish Company Inc.

Harry Fries

Henry's Furniture

Perino's Service Station

Bell Shops

Cape Travel Agency

Perry's Market

Victoria's Market

Old Colony Laundry

Manomet Bakery

Kingston Block Co., Inc.

Sullivan's Taxi Service

Sunshine Stores Inc.

The E. S. Burns Insurance Agency

Dexter's Shoe Store

Stein's Furniture

People's Super Market

Bartlett Oil Company

Plymouth Rock Grocery

Sherwin & Williams Co.

Pilgrim-Buick-Pontiac Sales, Inc.

Mel's Auto Repair

Wood's Fish Market

The Hobshole House & Motel

Lincoln Street Service Station

Bumpus Machine Shop

Angie's Music Shop

Barbieri's Market

Contente's Shoe Store

Mariner Boat Shop

Valente Bros. Florists

Knife's Grocery

Green Thumb

Prince St. Service Station

Forn Sign Co.

Mando's Furniture Store

North Plymouth Hardware

Cappannari Bros.

Gulf Twins Service Station

Dunlap's Service Station

Cartmell Funeral Home

Wiggin Tire & Home Supply Co.

Sears Roebuck & Co.

Mary Ann's Donut Shop

Holmes Grocery

Plymouth Rock Hdw. Co.

Boyer's Color Center

Mr. & Mrs. James J. Connell

Dr. & Mrs. Louis J. Muthig

BETTER PICTURES MAKE BETTER ANNUALS *We Make Both*

✦ The *Finest* in SCHOOL PHOTOGRAPHY

✦ *Superior Quality* in YEARBOOK PRINTING

Delmar

3300 Monroe Road • Charlotte, North Carolina

Acknowledgment

In our review of the work in editing our yearbook we realize that special credit is due to the many people who have given us valuable service. To the following we extend our sincere thanks:

Miss Rose Briggs for obtaining permission to use Mrs. Ellis Brewster's drawing of the Pilgrims' Progress for our end pages.

Mrs. Dickson and "Ted" for their many services rendered in connection with the most valuable part of the book—the photography.

All those who typed who were not on the regular typing staff.

Pat Voght for her clever cover design and other art work.

Leo Voght, the most loyal supporter and booster, who had no staff title but who aided the *Pilgrim* through to its completion supplying humor with his many witty captions.

Bruce Emond for not only doing the greatest job any business editor has ever done, but also for typing and setting up of the copy.

One of our photography editors Nancy Verre, who went beyond the call of duty and stayed with the *Pilgrim* until it was sent to press.

Mrs. Whiting and her office girls, who were always willing and ready to help.

Our advertisers for supporting the 1959 *Pilgrim.*

The faculty for their patience when classes were interrupted for the taking of group pictures.

Mr. Robert Vantine of the Delmar Printing Company for his advice and assistance in planning layout and production.

Without the aid of these wonderful people we, the editors, could never have met the "dead-line" for the *Pilgrim* of '59.

ANNUAL

GRADUATION EXERCISES
PLYMOUTH HIGH SCHOOL

CLASS OF

1959

Plymouth Memorial Building

THURSDAY, JUNE ELEVENTH

Nineteen Hundred and Fifty-nine

AT EIGHT O'CLOCK

CLASS SONG • PROGRAM

CLASS OF 1959

CLASS POEM • COMMITTEES

CLASS COLORS

Green and Silver

CLASS FLOWER

Pink Carnation

CLASS MOTTO

Within Ourselves Our Future Lies.

CLASS SONG

The Ways of Life

The ways of life are harsh and stern.
They challenge us each day.
We all must face them valiantly
If we're to find our way.

We must have faith in our Lord God.
Through prayer we shall prevail.
With Him to guide us through all strife
We surely cannot fail.

Our future lies within ourselves.
We'll conquer all that's met.
With courage, hope, and fortitude
We'll reach the goals we've set.

Words by Anne Zoccolante
Music by Stephanie Gray

ART HONORS

Lincoln Memorial Statue ..... Francis Brenner
Lincoln and the Mother ..... John Jones
Lincoln Memorial Building ..... Carolyn Schiano
Log Cabin ..... Patricia Veiga
Lincoln and the Slave ..... Patricia Voght
Young Lincoln ..... Duncan Weaver

LETTERS and NUMERALS

Philip Fornaciari
Dennis Motta
Judith Parker

PROGRAM

PROCESSIONAL
Pomp and Circumstance ..... Elgar
SENIOR HIGH SCHOOL BAND

THE STAR SPANGLED BANNER
CLASS OF 1959 AND AUDIENCE

INVOCATION
REVEREND MELFORD A. MESQUITTA
Bethel A. M. E. Church

PEACE I ASK OF THEE, O FATHER ..... Wood
CLASS OF 1959

ADDRESS OF WELCOME
FRANK ANDERSON
President of the Class of 1959

PRESENTATION OF CLASS GIFT
STEPHEN BILLEY

ACCEPTANCE OF CLASS GIFT
ANDREW GUERRA
President of the Class of 1960

CLASS POEM
Written by CYNTHIA FOLEY
Delivered by WENDY WOLFENDEN

LINCOLN, MAN OF THE PEOPLE

ABE LINCOLN HAD JUST ONE COUNTRY ..... Kern
CLASS OF 1959

THE DAY LINCOLN WAS BORN
Written by LAWRENCE WINOKUR
Delivered by RUTH GOODWIN

VOICES FROM THE PAST
Written by JACQUELINE SMITH
Delivered by JOSEPH DIACHUN
JEAN MACPHEE

THE DAY LINCOLN WAS SHOT
Written by VIRGINIA EMOND
Delivered by WAYNE STEFANI

TRAMP, TRAMP, TRAMP ..... Goldman
Clarinet Solo, ROY KUHN
Accompanist, STEPHANIE GRAY

PRESENTATION OF AWARDS
MR. LAWRENCE M. BONGIOVANNI
Principal

PRESENTATION OF DIPLOMAS
MR. JOSEPH CONTENTE
Chairman of the School Committee

CLASS SONG
Words by ANNE ZOCCOLANTE
Music by STEPHANIE GRAY

BENEDICTION
FATHER JEREMIAH O'NEILL
St. Bonaventure's Church

RECESSIONAL
War March of the Priests ..... Mendelssohn

The audience is requested to refrain from applause until after the presentation of the diplomas and to remain seated when the graduates enter and leave the hall.

CLASS SONG • PROGRAM

CLASS OF 1959

CLASS POEM • COMMITTEES

OFFICERS OF THE CLASS OF 1959

OFFICERS OF THE CLASS OF 1959

President, FRANK ANDERSON

Vice-President, STEPHEN BILLEY

Secretary, PATRICIA VEIGA

Treasurer, DIANE GUARALDI

Class of 1959

George Steven Aldrovandi
Rachel May Alexander
Betty Frances Almeida
Joan Marie Alves
Robert Burton Ames
Frank Anderson
Carolyn Webster Arruda
*Gregory Robert Baler
Brenda Louise Bartlett
Harold Henry Barufaldi
Robert Whiting Beal
Wendy Beauregard
†*Stephen Frederick Billey
Patricia Mary Black
Robert James Branagan
Francis Thomas Brenner
John Joseph Brown
*Walter James Burke
Warren John Cabral
Althea Margaret Callahan
Norma Ann Calzolari
Marisa Carpeggiani
Carol Ann Cavacco
Nancy Adelade Chase
Peter Clark
Susan Clark
William Weild Clark
Edward Martin Clough, Jr.
Betty Ann Concheri
Barbara Evelyn Costa
Katherine Marie Anne Darsch
†*Robert Winslow Davis
Frederick Stanley DeCost, Jr.
†Joseph Edward Diachun
Fred Dittrich, III
Sandra Joyce Dries
Claire LeRoya Elliot
†*Bruce Arthur Emond
†*Virginia Ruth Emond
Daniel Enos
Margaret Ellen Fahey
Ann Marie Ferazzi
Joanne Ferrari
*Cynthia Joyce Foley
Philip John Fornaciari
Robert Mando Ghidoni
Judith Ellen Gilbert
Jane Claire Goodwin
†*Ruth Marie Goodwin
Stephanie Ann Gray
†*Diane Kathryn Guaraldi
†*Mary Elena Guidoboni
Irving Wilson Harding
Patricia Ann Hauthaway

MaryAnn Higgins
Margaret Fredeline Hunson
Carl Manual Jacintho
Dorothy Ann Jenkins
Ethelyn Marie Jones
John Thomas Jones, Jr.
Judith Mae Jones
Patricia Katherine Kaiser
Judith Ann Kegler
Roy Albert Kuhn
Andrea Jane LaRocque
Karl Arthur Lekberg, Jr.
Patricia Ann Lunt
*Nancy Elaine MacDuffee
†*Jean Edith MacPhee
Harold William Maini
Richard Antone Manfredi
Ina Nancy Marsh
Lawrence Philip Martin
Lorna Anne McLean
Mary Lucretia Monti
Carol Ann Morin
William Thomas Morrill
†*Priscilla Ethel Morse
Dennis John Motta
Judith Marie Motta
Laurence Russell Newey
Linda Fay Nickerson
Wendy Jane Olson
Bryon Edward Owens
Veronica Mae Pacheco
Judith Ann Parker
*Linda Joyce Pearson
Carolyn Mae Pimental
Rosalie Marie Pinto
†*Susan Baker Prindle
Dennis James Ragazzini
Clement Edward Romano
Lena Alice Romano
*Reeta Elizabeth Romano
Carol Ann Roncarati
Faustine Canute Rose, Jr.
Barbara Selina Ruffini
Ronald David Santos
Carolyn Ann Schiano
Elizabeth Webster Searles
Paula Ethel Segal
Jean Ann Serra
Beverly Lorraine Skulsky
*Jacqueline Smith
Wayne Gaetano Stefani
Marcia Sturtevant
Janet Ann Sullivan
Patricia Louise Tolonen
Patricia Ann Veiga
*Nancy Marie Verre
Thomas Michael Viera
Leo Charles Voght
Patricia Mae Voght
Jean Marion Wall
Walter Francis Wall
Judson Crane Walton
Duncan McIntire Weaver
†*Ann Marie White
†*Lawrence Ira Winokur
†*Wendy Wolfenden
Stanley Wood, Jr.
†*Robert Joseph Zaniboni
Anne Zoccolante

---

†National Honor Society
*Honor Group

CLASS OF 1959

CLASS POEM • COMMITTEES

THESE FOREVER

Our heritage from out the Past
Is rich with deeds of common men;
The wealth of heroes lies amassed
For us to cherish and defend.

The coffers overflow with gold
Of freedom--and the rights of man;
Ours the charge on high to hold
The precepts of the Master's plan.

The Present bids us stand anew
To guard the gifts our fathers won;
For we, the youth, must now pursue
What they so nobly have begun.

Bells toll for half a world condemned,
And we must heed its plea,
There shall not sound a requiem
Whilst burns the torch of liberty.

Cynthia Foley

Committees for Graduation Exercises

Gregory Baler, **General Chairman**

DECORATIONS

Nancy Verre, **Chairman**

Betty Almeida
Carol Cavacco
Peter Clark
Susan Clark
William Clark
Edward Clough
Joseph Diachun
Bruce Emond
Diane Guaraldi
Karl Lekberg
Jean MacPhee
Carol Morin
Reeta Romano
Carolyn Schiano
Elizabeth Searles
Patricia Veiga
Patricia Voght
Duncan Weaver
Lawrence Winokur
Wendy Wolfenden
Anne Zoccolante

STAGE

Robert Zaniboni, **Chairman**

Peter Clark
Edward Clough
Robert Ghidoni
Wayne Stefani
Thomas Viera
Leo Voght
Judson Walton

SEATING PLAN

Stephen Billey

PROGRAMS

Cynthia Foley

FLOWERS

Virginia Emond, **Chairman**

Stephanie Gray
Mary Monti
Barbara Ruffini
Patricia Tolonen

MUSIC

Ann White, **Chairman**

Susan Prindle
Jacqueline Smith

INVITATIONS

Priscilla Morse
Diane Guaraldi

Committees for Class Night

Joseph Diachun, **General Chairman**

MUSIC

Walter Burke

MATRONS

Cynthia Foley
William Clark
Marissa Carpeggianni

DECORATIONS

Edward Clough, **Chairman**

Robert Beal
Robert Davis
Bruce Emond
Stephanie Gray
Jean MacPhee
Clement Romano
Wayne Stefani
Robert Branagan
Frederick DeCost
Jane Goodwin
Diane Guaraldi
Harold Maini
Leo Voght
Wendy Wolfenden

CLASS POEM • COMMITTEES